SHIELD

1967

Digitized by the Internet Archive
in 2010 with funding from
E-Yearbook.com

http://www.archive.org/details/shield1967nort

GEN

ALLEN COUNTY PUBLIC LIBRARY
3 1833 01757 4911

GC
977.202
W11N,
1967

1967 SHIELD

VOLUME V

NORTHFIELD JR. SR. HIGH SCHOOL
METROPOLITAN SCHOOL DISTRICT
WABASH, INDIANA

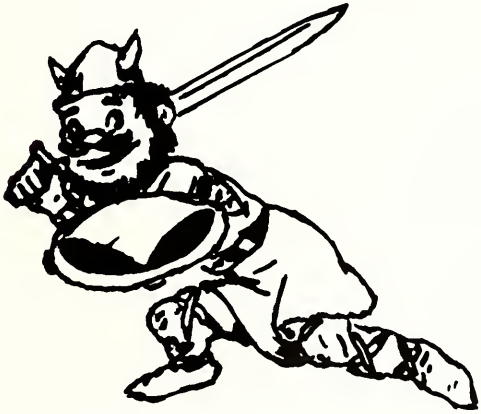

TABLE OF CONTENTS

STUDENT LIFE	5
ACTIVITIES	9
ADMINISTRATION	25
ORGANIZATIONS	39
SPORTS	66
SENIORS	89
UNDERCLASSMEN	107

SIGHTS AND SOUNDS OF NHS

Man's greatest pleasure coming not from the participation in an event but from the remembrance of it. For the momentary pleasure incurred by participation can never be commensurate with man's ability for appreciation. An event must be shaded by time, distorted by memory, and then recalled in all its unreality to fulfill the purpose for which it was initially done. For then man, having created by his memory an illusion suitable to his desires, will respond to it fully; thus creating that group of associated feelings which compose, for lack of a better word, happiness.

The following, then, is a record of the attempts on the part of the students of Northfield to establish and participate in events that could serve as a basis for these mental gyrations—A record of the Sights and Sounds of '67!

Laughing, cheering and clapping seems to raise the spirits of Northfield High students.

We also have our quiet, and happy scenes at NHS.

Memories of the days at Northfield will tend to grow dim in future years. Our daily activities, our times of fun and laughter, and our moments of seriousness and sorrow will soon be forgotten.

We of the 1967 Shield Staff hope that through this publication we have preserved for you the concrete things which will enable you to relive your high school years. The hope of the entire annual staff was to edit the very best annual ever.

Jim Stowe steps out to say a few words before Homecoming.

Yes, Eric, that's a camera.

SIGHTS AND SOUNDS IN STUDENT LIFE

Picture a silent, deserted hall. The lights come on, and in a few moments the whole school is clammering with noise. Suddenly students realize that the tardy bell will ring in less than one minute. Suddenly the halls turn into whirlpools, each student frantically trying to reach his classroom. No sooner does the bell ring than the students are out in the halls once again. We have what we call an activity period at the beginning of each day. During this half hour, clubs are allowed to meet. Then, at 8:50, a day of study and work begins. We have five minutes between classes to return to our lockers and to find our next class. The day continues like this until 3:15 draws near. Everyone watches the clock intensely and waits for the final bell to ring. The classroom is deserted in a matter of seconds and the halls are filled with students hurrying to the bus or to a car. Thus ends a normal day at Northfield.

Two Harlem Satillites engage in a provocative discussion.

The Eighth graders seem to be smiles as they return for their first day of school—they'll learn!

As the whole school watches, the champ beats Mike Ferguson in the great new sport of "Space Ball."

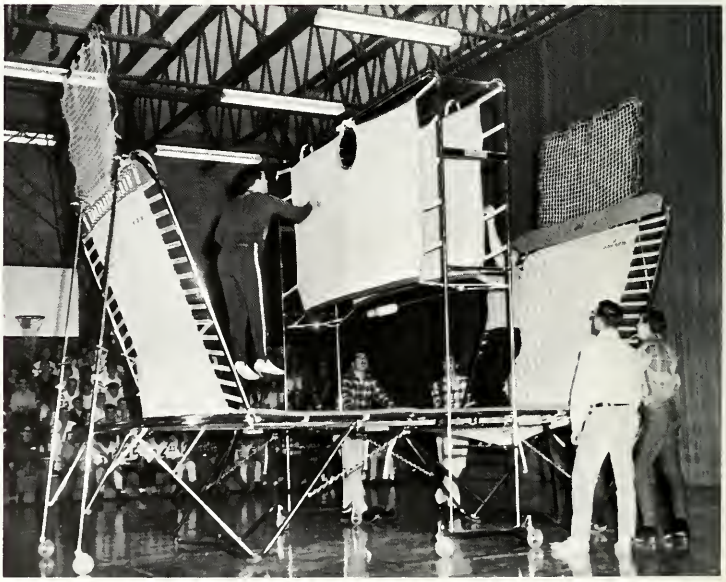

LIFE

Barbara Swope and Rita Rehak hold the limbo stick as one of the Harlem Satellites sees how low he can go.

Our foreign exchange students, Akemi Murakami and Nurettin Cakan, wonder if they have to read all these books before they go back to their home country.

Would you believe this is a soc-hop? Phil Miller, Susan McVicker, Karen Cunningham, and Frank Tracy must think it's a square dance.

The halls echo with an ominous non-sound strange to the habitat—it's called silence! However, the quiet halls will soon resound with feet shuffling, lockers opening and closing, people shouting and laughing.

The hushed classrooms...students watching the clock tick off the last two minutes of class...a bell ringing...and pupils racing to be first to the lunch line. Friends playing volleyball in the gym... groups playing together...girls accepting or rejecting a date.

Seeing happy faces at the last bell...books being scattered about at the days end...rushing for the nearest exit to hurry home, to work, or to a drive-in...This is a normal student's day at Northfield.

The halls become quiet once more. With a small sigh, the teachers leave and the building becomes just an object in a distant field; but, tomorrow, it will be the center of human happiness and activity once more.

Our student life also includes soc hops. Most of the time we dance, but sometimes we wait for the record to begin, and other times we just wait for the record player to be repaired.

Are they waiting to go home or just waiting for friends? Such are the lives of Northfield students. If you want to know why they're just standing there, ask Barb Gaff, Linda Yentes, Kitty Chamberlain, or Kay Grandstaff.

Yes, everyone is hungry after a ball game.

SIGHTS AND SOUNDS IN ACTIVITIES

Northfield High School is much, much more than an empty modern school house situated in the center of a corn field. Our school is a being—a being with life, purpose, and enjoyment. The students provide these qualities. The life is the fact that the students are there. The purpose is to grow in knowledge, both written and social. The enjoyment is what these students do to relieve the tension of constant studying. This enjoyment is composed of the ACTIVITIES OF NORTHFIELD HIGH SCHOOL in 1967!

Cheerleaders provided the entertainment for the pep rally preceding the bonfire.

The mighty Norsemen stand by while Nuri says a few words to the excited student body.

NORTHFIELD 19

A crowd gathered around to cheer for a Northfield victory.

1965 Homecoming Queen, Susan McVicker, crowns 1966 Homecoming Queen, Pamela Garrison.

66 HOMECOMING

The weekend of October 15th was one of the busiest and most fun-filled weekends of the year for the Norse. During this week many pep rallies were held in the halls of the school for the queen candidate from each class, and many long hours were spent after school working on the cars which carried the queens onto the field.

The theme of the 1966 Homecoming was "Beauty Around the World" which meant that each class had a nation represented by its float.

The Freshman class chose the country of Hawaii, with Beverly McVicker as their Hawaiian princess.

The Sophomore class chose Japan and Susie Bever was their own little Geisha Girl.

The Junior class chose the country of Holland, and nestled perfectly in the heel of the wooden shoe, was Cheryl Siferd.

The Senior class chose the country of France, and high on the Eiffel tower reigned the queen of the Homecoming activities, Miss Pamela Sue Garrison.

Not to be outshone by the queens, the Norse varsity scored a victory over the Triton Trojans by a 20-0 score.

To finish off the end of a perfect Homecoming, the Homecoming dance was held Saturday night. This 1966 Homecoming was one to be long remembered by everyone who attended.

Queen Pam Garrison is shown dancing with her escort Gary Haupert.

HOMECOMING QUEEN AND COURT

Miss Cheryl Siferd
Junior Beauty

Miss Sue Bever
Sophomore Beauty

Miss Pam Garrison
Senior Homecoming Queen

Miss Beverly McVicker
Freshman Beauty

These are our future Seniors? (Mike Yates, Mike Ferguson, Larry Hoffman, Kim Huffman.)

PRE-PROM DECORATION

Carolyn Janeway and Kim Custer wait for someone to throw them some crepe paper so they can finish the ceiling.

"Stairway to the Stars" led a class of mixed-up juniors to a class of organized, on the ball, future seniors as we began our decorating. With three wobbly, unstable ladders and several balls of crepe paper flying through the air, we finally managed to arrange the wires and staple the crepe paper on. Even though there was a last minute change in stairway plans, we got it done!

Dennis Flack staples strips of crepe paper to the sides while Rick White secures it in the middle.

PROM BANQUET OF 1967

While the banquet is coming to an end, two members of the band put some finishing touches on the music before they change into their uniforms.

The teachers enjoy the food as much as the students do.

The punch table awaits the arrival of Northfield's Juniors, Seniors, and guests.

Mr. David Gray seems to be relaxed as a few speeches draw the banquet to a close.

The Banquet on May 6, was enjoyed by the juniors, seniors, school board, and members of the faculty. Mr. Fansler was the master of ceremonies; Sherri Bidwell, junior class president, gave the welcome; and John Krom, senior class president, gave the response. Cheryl Siferd opened the banquet with an invocation, and our principal, Mr. Dawes, was the speaker. The tables were decorated with light blue and white crepe paper with blue carnation centerpieces trimmed in silver and white. About 250 people attended the banquet.

STAIRWAY

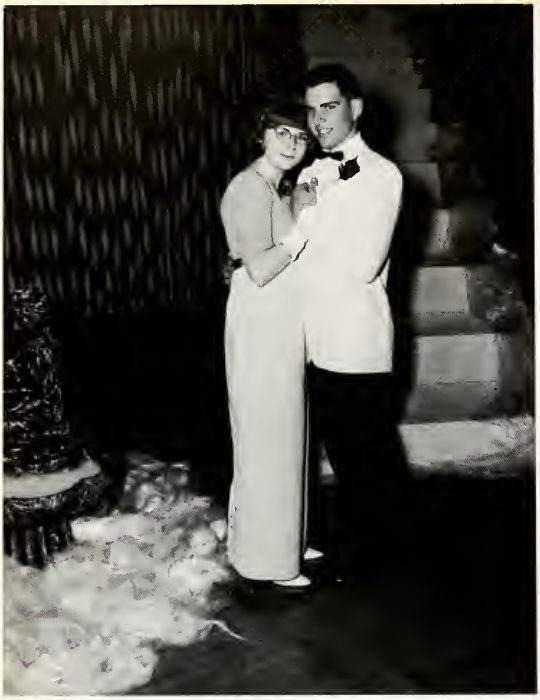

Melba Parrett and Dick Day enjoy dancing by the corner scene.

Gary Haupert, Becky Howard, Mike Yates, Linda Yentes, Terri Stowe, and Mike Pretorius, along with others await entry to the gymnasium.

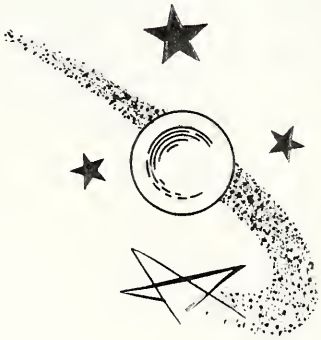

Anita Baker, Phyllis Walker, Pat Fleck, and Lois Quivey wait to serve punch to the attendants of the '67 Prom.

TO THE STARS

Everyone is having a nice time while dancing under the exotic false ceiling which help set the mood of the prom.

You don't have to dance to have a good time. Ken Ahlfeld seems to be cracking jokes while Tom Dale, Gary Dawson, and Janine Smith, along with the others enjoy his wit.

One corner of the gym was decorated by this beautiful stairway scene.

SWEETHEART DANCE

Liz Wolf, Joyce Lauer, Karen Cunningham, Judy Meyer, Cheryl Siferd.

Who needs boys to dance.

Lois Quivey and Becky Pobst served refreshments to all the sweethearts.

The Valentine's Dance on February 11 was sponsored by the Juniors and Seniors. As the time approached 8:00 pm. and couples began to arrive, the "Evol Loves" started strumming their guitars and singing.

Cheryl Siferd was chosen our Sweetheart Queen for 1967 from five candidates. She and her escort, Bud Winters, were privileged to begin the next dance.

Becky Pobst seems busy with table decorations.

SADIE HAWKINS DANCE

Melinda Weitzel seems to be trying to get Alan Young to dance but all he wants to do is prop his foot up on the jug. (JUG?!)

Denna Garriot glares at the photographer as if to say, "Don't you dare."

Kitty Lou Chamberlain and Roger Cole, members of the sophomore class, were chosen as Li'l Abner and Daisy Mae at the Sadie Hawkins Dance this year.

The freshman candidates were Rhonda Cunningham and Ron Baer; juniors, Sherri Bidwell and Mark Stefanatos; and seniors, Phil Miller and Karen Cunningham.

The decor, including an orange and white crepe paper ceiling and bales of hay centering the floor, set the mood for a real modern hoe-down.

The Evol Loves, from North Manchester, provided the entertainment.

We get everything at our Sadie Hawkins Dance—but State Prison?

THE NIGHT

Larry Dixon (Defense Attorney Stevens) and Kim Custer (Judge Heath) look on as Becki Pobst (Karen Andre) pleads with Nuri Cakan (Larry Regan) to tell her that her lover, Bjorn Faulkner, isn't dead.

Miss Durnbaugh puts make-up on Larry Dixon while Mrs. Cramer coaches John Krom in the background.

Each of us is involved in the drama of life 24 hours a day. A part of your life may be mine; a part of both may belong to the world, and our human curiosity causes us to interest ourselves in the drama of others lives. Thus a trial is appealing.

Karen Andre was on trial for the murder of Bjorn Faulkner. Twelve members of the audience were asked to hear the trial and decide the verdict.

Evidence for both the prosecution and the defense was balanced enough that the jury might decide either way. Both attorneys were successful in their endeavors as Karen was declared "Not Guilty" on Friday night and "Guilty" on Saturday.

OF JANUARY 16

Miss Durnbaugh is trying to explain to the cast the few bad points of the play.

Carolyn Janeway (Roberta VanRensselaer) plays her part to a 'T' as she appears for a review of her testimony.

CAST

Prison Matron ..... Barb Swope
Bailiff ..... Tom Bain
Judge Heath ..... Kim Custer
District Attorney Flint ..... Ken Ahlfeld
His Secretary ..... Rita Rehak
Defense Attorney Stevens ..... Larry Dixon
His Secretary ..... Liz Wolf
Clerk of the Court ..... Dave Schenkel
Karen Andre ..... Becki Pobst
Dr. Kirkland ..... Jim Stowe
Mrs. Hutchins ..... Cindy Schaffer

Homer Van Fleet ..... John Schultz
Elmer Sweeney ..... Roger Haupert
Nancy Lee Faulkner ..... Peggy Schlemmer
Magda Svenson ..... Cathy Poole
John Graham Whitfield ..... John Krom
Jane Chandler ..... Linda Dale
Sigurd Junguist ..... Ted Heckman
Larry Regan ..... Nuri Cakan
Roberta VanRensselaer ..... Carol Janeway
Stenographer ..... Barb Gaff
Policeman ..... Keith Graham

THE FORTUNE TELLER

Ruth Treska (Lucy), Nancy Stanley (Mrs. Hamilton), Dale Pickens (Jenkins), and Melinda Weitzel (Janet) are astonished to see the return of the necklace.

CAST

Jane Carmichael ..... Melinda Weitzel
Lucy Stuart ..... Ruth Treska
Mrs. Marietta Hamilton ..... Nancy Stanley
Kenneth Hamilton ..... Carl Milam
Gwen Hamilton ..... Barbara Gorsuch
Allen Page ..... Gary Dawson
Mrs. Jenny Wren ..... Phyllis Walker
Robin Swallow ..... Neil Cline
Claire Arlington ..... Linda Gohlke

Eileen Thompson ..... Jocelyn Bowman
Bessie ..... Alice Durnbaugh
Jenkins ..... Dale Pickens
A Girl ..... Margo Copeland
A Boy ..... Larry Dixon
Accompanist ..... Becky Eiler
Royce Thrush
Directors ..... Mrs. Ira Huntington
Miss Barbara Durnbaugh

It looks like everyone is putting make-up on Niles Cline. Do a good job girls.

Does anyone know what Rita Rehak and Joyce Lauer have been doing with that saw?

Yes, everyone in the Dramatics Class works on the operetta by painting flats for the set.

FASHION SHOW

Becky Pobst seems to be happy as she walks down the hall after the dress review.

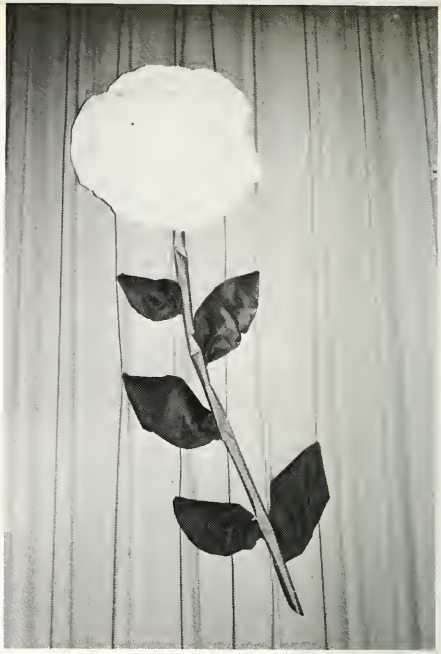

This gigantic flower served as a beautiful centerpiece for the sewing masterpieces of our high school girls.

On Tuesday, May 9, our Home Economics girls presented a style show. Each girls modeled one outfit which she had made in Home Economics class. The eighth grade girls made matching or contrasting skirts and blouses. The other students were allowed to sew anything according to their ability and experience. These fashions consisted of dresses, suits, and formals.

Pam Speicher and Kris Slaybaugh await their turn to model the results of their hard work.

Sandy Forbes is seen in her floor length red formal. She carries a long-stemmed red rose as an accessory.

SIGHTS AND SOUNDS OF ADMINISTRATION-FACULTY

The faculty and administration, unlike the students, are a permanent integral part of a school. The faculty member spends his entire career giving of his knowledge, interest, and friendship.

In the classroom, the teacher interprets his knowledge and experience to the student. The teacher hopes to help the students grow toward the maturity each one is seeking.

He shows his interest by supporting Northfield's teams and productions, and by directing his activities with enthusiasm. Because of Northfield's small size, he is able to offer friendship to the student and to help create an atmosphere of warmth and security.

It's the faculty who have put the educational building blocks in place and have made Northfield not just a building, but an edifice of learning.

METROPOLITAN ADMINISTRATION

The Metropolitan administration has to be composed of responsible, unselfish people, willing to devote their time to the betterment of the schools of this area. Like all well-rounded individuals, they are noted for their devoted service and outstanding leadership.

Students may come and go, buildings and new sites may go up to change the face of Northfield, but the administration and faculty remain to guard the never-changing values for which the Northfield Junior-Senior High School proudly stands. From the day you enroll as a seventh grader to the time a smiling Mr. Dawes hands you your diploma, the administration is working behind the scenes to enrich your high school career. While guiding you in the ways of learning, they endeavor to impart to you the high principles and ideals on which to build a successful life.

Our Superintendent: Ira Huntington

Our Schoolboard: Herman Hood, Darle Dawes, Ira Huntington, Elbert Carr, Robert Clark, Robert Rice.

NORTHFIELD ADMINISTRATION

Our Principal: Wilbur Dawes

Our Vice-Principal: George Price

Our Office Help: Dorothy Merrick and Betty Cooper.

Lois Griffin

David Gray

ENGLISH

English, which is worth two credits, is required in ninth, tenth, and eleventh grade. Senior English and Literature, Speech, and Reading Laboratory, are offered later. The new Speech club this year made several trips around the state to take part in Speech contests; most of our Northfield students did very well for their first time out. From the Senior English Class, Barb Gorsuch won state recognition when she entered the V.F.W. essay contest and went on to National contest.

Mr. Gray, one of our English teachers, shows that other teachers have a heart by accepting a wedding present from the faculty.

Rita Rehak gives a sales pitch in Speech Class for Miss Durnbaugh, her teacher.

Barbara Durnbaugh

Paul Jones

DEPARTMENT

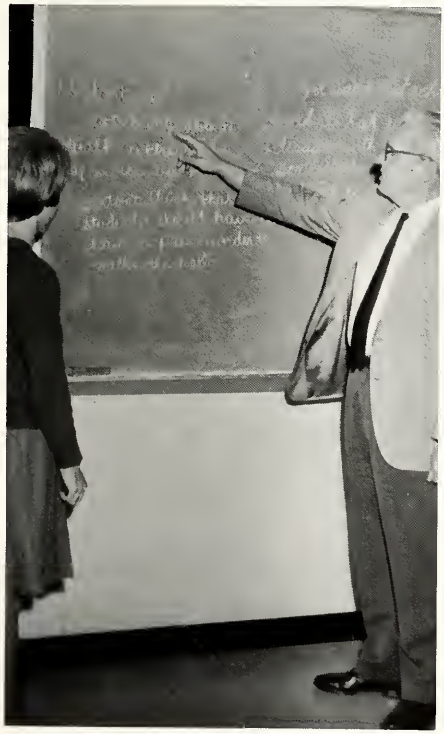

Mr. Jones seems to be disagreeing with Vickie Parsons sentence structure — or is it her statement?

Keith Waggoner and Marcia Pownell are working with the tape recorder.

MATHEMATICS

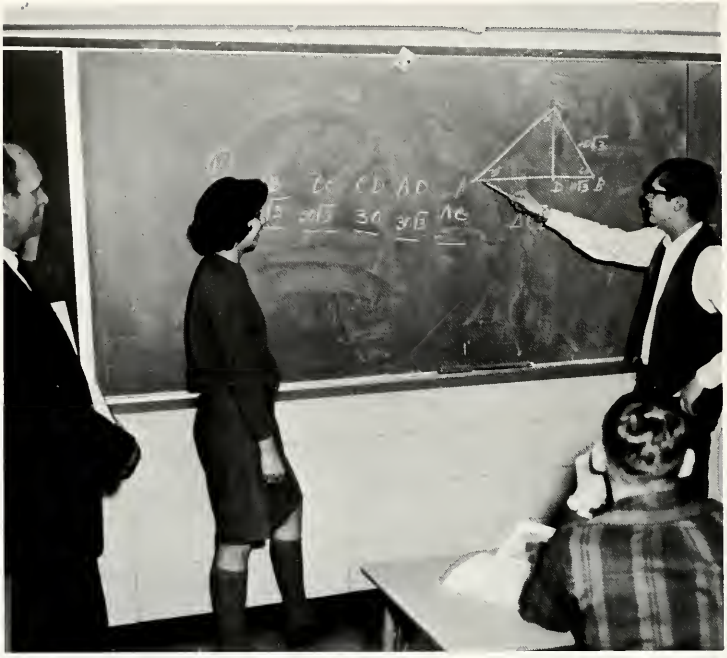

Mr. Rehard looks on as Don Smally tries to explain one of the many problems of algebra to Lola Keffaber.

Otto Bechtold

Tom Reahard

Harold Christie

Debbie Hoppes tries to help Mr. Christie use the compass.

Either one year of General Mathematics or Algebra 1 is required of every freshman student. When taking a math major, Plane Geometry and Algebra II are required. Those who plan to excell in college math take Trigonometry their senior year.

The Math and Science department sent four students to Manchester College this spring for a math field day in which many schools participated. By scoring high on several Math tests, Northfield's contestants rated tops.

HISTORY

Rex Price

Charles Riley

Gene Miller and Kathy Denney use the United States map in Mr. Rileys history class.

Jim Kaltenmark

Tom Miller

John Vaughn

Government and Economics was fun for one and all. But what's this?

World History and geography are electives for the sophomores, but for the juniors and seniors, United States History and Government-Economics are required. These subjects help us to better understand our American heritage, our present, and our future.

Psychology and Sociology are courses which break into the unknown and explore the human mind. Those who plan on entering the medical profession take an avid interest in the knowledge behind these subjects.

COMMERCE

The business course is an entirely elective course. It includes Bookkeeping I and II, Shorthand I, Typing I and II, Secretarial Practice, Business Math and Law, and General Business. The Secretarial Practice course is equipped with a variety of machines that are used in the business world of today, and all girls are taught how to run the machines. Among the many activities of secretarial practice, the girls take field trips through factories such as General Tire, L. S. Aires, and the Fort Wayne Business College.

Vicki Miller types out another practice page before the test.

Among other duties, Miss Cox helped Mr. Duker in the bookstore.

Linda Wysong works hard to finish a filing practice set before the deadline.

Mary Ann Mast

Clyde Duker

MUSIC

Brad Hartong keeps wondering if John Philip Sousa started this way.

The music department includes Junior High and High School Band and Chorus members. Band is worth six-tenths credit and Chorus is worth four-tenths credit per year.

Each year the Chorus and Band have gone to district and state contests, always bringing back high honors.

A county music festival is held in the early spring in which all schools combine to bring an afternoon of musical pleasure.

Among the annual events, our Marching Band gives an added zest to all the football games, just as the Stage Band does at the basketball games.

Mr. Strodel leads the Junior High Band in a practice session before winning first place in contest.

Peter Strodel

Ross Trump

Elaine Huntington

Debbie Elliot shows good form as she practices the trombone.

INDUSTRIAL ARTS

Mr. Foster looks on as Roger Meyer works with metals.

Tom Piascik

Jack Weekly

General Shop, Drafting, General Woods, General Metals, General Electricity and Power Mechanics are the many courses offered in our Industrial Arts program. This department is a combination of the studying of the theory of the problem plus the practical application put to use in the shop room.

As in all departments of Northfield High School, Industrial Arts teaches the boys to understand the right way to do something and to do it well.

AGRICULTURE

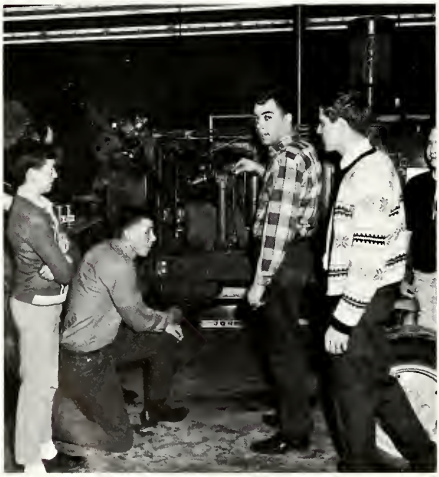

Everyone would like to know wha't wrong with the tractor, so here comes Mr. Foster with the answer.

Galen Eiler

Phil Foster

The agriculture shop is used by Northfield Vocational Agriculture students. These boys spend about 40% of their school time learning shop skills which are an integral part of Agriculture. The students are taught to weld, work with various woods and metals, build farm structures economically and well, and to maintain and repair farm equipment.

JoAnn Guttrich

Wayne Fansler

Rosemary Price

The guidance office proved to be a friend to many students during the year. The services offered by the guidance department include helping students make decisions about courses, post-high school education, vocations and personal problems.

The use of standardized tests gives each individual a better understanding of himself. The counselors help students in groups and individually. There is always a counselor available to help students with their problems, whether it involves their future plans or their most personal problems.

Florence Petty

Jane Cooper

All eighth grade girls are enrolled in an introductory course in Home Economics, which includes one semester of sewing in which the basic techniques are taught; and one semester of cooking in which the girls learn to make meals and snacks, and learn the basics of food nutrition.

Four years of Home Ec are offered at the high school level. The first three years provide a major but the fourth year is a non-major course. The units covered in these high school classes are foods, management, nutrition, clothing, selection and construction, home furnishing, home nursing and child care.

GUIDANCE

Mr. Fansler explains Peggy Schlemmer's grade chart to her.

HOME ECONOMICS

Anita Elward and Becky Walker are hard at work on their school projects.

Vic Winterrowd mounts the balance beam as her classmates spot for her.

PHYSICAL EDUCATION

Nancy Powell

Larry Smucker

One semester of health is required of sophomores and a semester of physical education is compulsory in the ninth and tenth grades for all students. Health deals with a better understanding of the human body and its functions. Physical education releases internal stress and includes learning how to modern dance, balance on the beam, jump on the trampoline, tumble on mats, and play volleyball, among many other activities.

SCIENCE

One year of biology is required of all students. This is a Freshman course, and after taking it, courses in Chemistry, Physics, and Physiology are offered to students. From these courses the Science Club emerged, and each year the Science Fair is held in the early spring to show the public the many experiments and projects of the students. The entries are then judged and the people who win blue ribbons go on to the regional fair at Notre Dame.

Delbert Graham

Marvin Mast

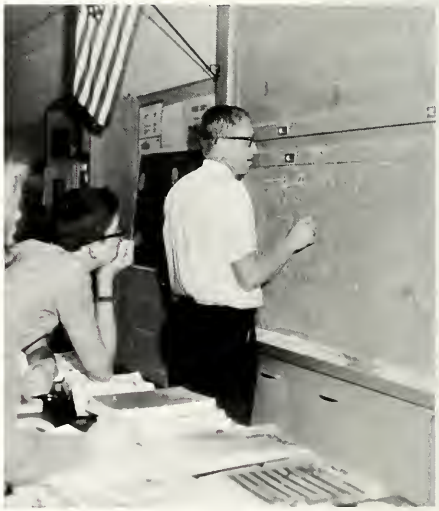

Ted Heckman listens as Mr. Graham explains a physics problem.

Velma Hamilton

ART

Art is a way of expressing one's hidden feelings. Art is creation at work. Art is a look at the history of past generations. Anything or anyone is a separate piece of art work, and no matter where one looks, he sees a world of art. The world is art.

Susan Gingrich works on her art project. What's his name, Susie?

LANGUAGE

Mark Stefonatos and John Schultz show pictures in a language class.

The knowledge of different languages develops an exchange of ideas between countries and promises a bright future of friendship. Each individual begins to grasp the culture of his language during the first year and broadens his relationship with the language during the next two years. In the very near future, there will be a great necessity for a fluent corresponding tongue.

Opal Yeager

Mildred Deck

Shermadean Cramer

Mary McLaughlin, Marge Stoffer, Eleanor Wilson, Mildred Eads, Ruth Long, Olive Mattern, Mary Keffaber.

Jimmy Tinkle, Dave Pascall, and John Ferrior are the kitchen helpers.

COOKS AND JANITORS

The janitors and cooks are important to the upkeep of our school. Thanks to their hard work, Northfield is a place we, the students, can be proud of. Besides preparing the meals and cleaning the building, they unselfishly give their time to extra activities such as class parties and banquets. Although we may give them a hard time, we really do appreciate their extra efforts for the betterment of Northfield. THANK you very much and keep up the good work.

Wilmer Hantleman

Ralph Price, Bob Cole, Cecil Honeycutt.

SIGHTS AND SOUNDS IN ORGANIZATIONS

The past year at Northfield has been an experience no one will forget. Everyone seems to be active in at least one of our school organizations learning about art, another country's customs, or just how to enjoy time with others.

A large number of the scheduled meetings occur after the dismissal bell at 3:15, although many of the club activities take up hours during the evenings and on week-ends too. These various recreational functions provide time for relaxation and some crazy fun. Naturally, we all experience an occasional unhappy situation, such as that which occurs when the club treasury runs low. Then we simply put our heads together and think up a great new money-making idea, and in the end, everything turns out fine.

TRI-HI-Y

First row: Barb Gorsuch, Peggy Pretorius, Liz Wolfe, Sandy Forbes, Sue McVicker, Jane Kisner, Rita Rehak, Peg Schlemmer, Lois Smith, Barb Gaff, Joyce Bowman, Ruth Treska. Second row: Carolyn Janeway, Cheryl Siferd, Connie Roth, Marilyn Brown, Cheryl Stewart, Becki Pobst, Margaret Fearnow, Ruth Ogan, Carol Friermood, Becki Behny, Sally Hipskind, Sue Hartong, Joyce Johnson. Third row: Pat Grogg, Sherry Bidwell, Becky Grossman, Lois Qnivey, Anita Baker, Judy Meyer, Kathy Nees, Pat Fleck, Sue Heffelfinger, Diane Dunphy, Akemi Murakomi, Barb Swope, Candy Snapp. Fourth row: Becky Howard, Rugina Forbes, Vicki Story, Teresa Meek, Janet Mouser, Kathy Denny, Carla Gidly, Kay Grandstaff, Lola Keffaber, Nancy Stanley. Fifth row: Cristie Long, Minda Powell, Melba Parrott, Beth Hartong, Junette Weisenburger, Bev Bennett, Emma Staten, Sharon Eckerly, Sandy Slater, Jane Cripe, Tara Bidwell. Sixth row: June Zimpleman, Pam Wassam, Melinda Schnepp, Sue Bever, Pam Unger, Nancy Stewart, Carol Fansler, Cindy Odum, Ellen Draper, Linda Yentes, Kitty Chamberlain. Seventh row: Jennifer Willcox, Becky Wilson, Pam Garrison, Linda Dale, Becky Eiler, Mrs. Cooper.

We started this year with the Powder-Puff Football Game—an annual school event.

On many occasions during the year, the club members have gone to Logansport to give programs and parties for patients at the State Mental Hospital. This has been our main project.

The Taylor University Singers, whom we sponsored, presented an outstanding program at one of our High School convocations.

President: Becky Wilson; Vice-President: Cheryl Siferd; Secretary: Jennifer Willcox; Treasurer: Becky Eiler; Chaplain: Sue Hartong; Historian: Pam Garrison.

MATH AND SCIENCE CLUB

First row: John Swan, Margaret Fearnow, Ken Dale, Jane Kisner, Roger Haupert, Terry Tomlinson, Neil Cline, Rick Panning, Dave Stevenson, Dan Odum. Second row: Nuri Cakan, Marilyn Faust, Barb Gaff, Joyce Johnson, Carl Milam, Brad Flohr, Alan Fishback, Jon Fisher, Dennis Eller, Mr. Rehard. Third row: John Closser, John Ferrier, Ted Heckman, Ken Ahlfeld, LeMoine Lauer, Niles Cline, Larry Dixon, Rick Sloniker, Bob Kendall, John Schultz. Fourth row: Mr. Graham, Herb Baker, Bill Bean, Brian VanDeilan, Mark Barker, Larry Beibl, Jim Stowe, Gary Dawson, John Krom.

Top: President-Jon Fisher, Secretary-John Swan, Bottom: Vice President-Bill Bean, Treasurer-Bob Kendall.

Gary Dillard really understands the DNA Molecule?

Any student enrolled at Northfield who is a member of a math or science class, or has taken 2 solids in math or science is eligible for membership. This club gives the members an opportunity to do science and science-oriented service projects which are not possible individually or as a part of the regular class. Each year these projects are displayed and judged at our local science fair, and the blue ribbon winners are entitled to enter the regional science fair.

NATIONAL HONOR SOCIETY

Stoles are placed on the incoming members.

The purpose of the National Honor Society is to promote scholarship, leadership, citizenship, and character within Northfield High School.

Each year the Honor Society helps the Guidance Department in sponsoring the Career Day program that brings various representatives from industry, business and colleges to our school to aid the students in making career choices.

Juniors and seniors are eligible for the Honor Society. They must have a "B" average in solid subjects and maintain this average, and be voted upon by the faculty as to their character, leadership, and service.

John Closser, President; Liz Wolfe, Secretary; Jennifer Willcox, Treasurer; Mike Yates, Reporter. Not pictured: J. P. Howell, Vice-President.

First row: Linda Dale, Becky Eiler, Kathy Leisure, Becki Pobst, Rita Rehak, Liz Wolfe, Pam Garrison, Becky Wilson. Second row: Jennifer Willcox, Sally Hipskind, Akemi Murakami, John Krom, Jim Stowe, Mike Yates. Third row: Nuri Cakan, John Closser, Tom Bain, Bill Bean, Herbert Baker, Merle Myers. Fourth row: Lois Quivey, Becky Grossman, Cheryl Siferd, Sherri Bidwell.

STUDENT COUNCIL

First row: Bill Bean, Liz Wolf, Mike Yates, Sue McVicker, Rich Monce. Second row: Rick Sloniker, Connie Roth, Lola Keffaber, Sue Bever, Marvin Horine, Dave Keppel. Row three: Mr. Rehard, Nuri Cakan, Rita Dale, Kathy Nees, Jim Stowe.

Nurettim Cakan helps out the Student Council by hanging coats at the basketball games.

President-Rick Sloniker, Vice-President-Mike Yates. Bottom: Treasurer-Bill Bean, Secretary-Liz Wolf.

During the basketball games, all members help with the coat check. This is one way we earn money for sponsoring such activities as the Homecoming and Sadie Hawkins Dance. From this money, we also decorated our school during the Christmas season, donated fifty dollars to the United Fund, sponsored the Travelogue Convocation by Tom Grimm, and purchased a camera for school use.

GIRLS ATHLETIC ASSOCIATION

The officers for GAA this year were: President, Melissa Jeffery; Secretary, Carol Friermood; Treasurer, Sandie Forbes; Points Chairman, Jennifer Barker; and Publicity Chairman, Lois Quivey.

Our '67 GAA has a multitude of activities going throughout the entire year. Mrs. Powell helped us begin our season by teaching us to play golf; and as the winter came, we learned such indoor sports as volleyball, basketball, and bowling. We are now including badminton, track and softball in the spring schedule—these will last until school is dismissed.

The year-round gymnastics program includes exercises on the trampoline, balance beam, and mats.

Going away Party for Mrs. Powell

First row: Jennifer Barker, Linda Dale, Regina Forbes, Pat Fleck, Carol Friermood, Linda Felabom, Barb Gorsuch, Peg Pretorius, Rita Rehak, Sandy Forbes. Second row: Pat Conlin, Martha Futrell, Lynette McIlree, Alice Durnbaugh, Lois Quivey, Anita Baker, Cindy Shaffer, Ellen Draper. Third Row: Mary Swank, Linda Yentes, Christy Long, Lola Keffaber, Cindy Swan, Vicki Herendeen, Maria Townsend. Fourth row: Margo Copeland, Linda Gohlke, Judy Black, Rita Dale, Mary Yoder, Debbie Hoppes, Diane Simpson, Sue Wilcox. Fifth row: Mary Hipskind, Nancy Stanley, Theresa Haupert, Becky Howard, Kitty Chamberlain, Melissa Jeffrey, Jean Keaffober.

"N" CLUB

First row: Gary Dawson, Gary Haupert, Rick Sloniker, John Krom, Jim Bennett, Rick Panning, Ken Dale, Gary Kusiak, Jim Stowe, Jay Fearnow. Second row: Mike Yates, Dallas Baer, John Fearnow, Tom DeArmond, Carl Milam, Roger Flitcraft, Mark Barker, Gary Dillard, J. P. Mattern, Craig Thompson, John Closser. Third row: Mike Pretorius, Larry Dixon, Tom Dale, Ken Alhfeld, Brad Flohr, Alan Fishback, Bill Bean, Terry Tomlinson, Bob Swank, Nuri Cakan. Fourth row: Dennis Flack, Neil Cline, Bob DuBois, Norman Kirk, Bob Meek, Steve Leach, Roger Meyer. Fifth row: Phil Rogers, Tom Finnigan, Alan Mattern, Dale Pickens, Ron Smith, Ben Corn.

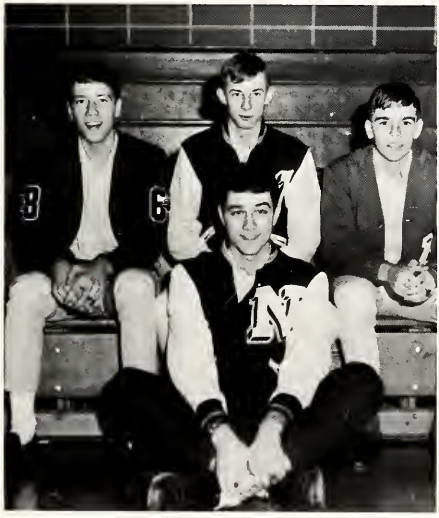

Officers are: Bottom—Jim Stowe. Top: Mike Yates, Ken Dale, Roger Flitcraft.

We of the "N" Club would like to take this chance to say that we are happy and proud to represent Northfield in the athletic department. Almost every team improved its record of wins this year and we hope they keep improving in years to come.

Our main event was the annual steak dinner for club members. We also purchased a plaque for the coaching staff.

FRENCH CLUB

The main objective of "Le Cercle Français" is to further student knowledge in the use of the French language. Our club holds monthly meetings.

Early in the year we went to see the movie, *Doctor Zivago*, as a club activity. Later plans call for renting a movie, along with the Latin Club, to show to the public in order to raise funds for the treasury.

Our officers are Pierre (Alan) Mattern, Francois (Brad) Flohr, Sophie (Sherri) Bidwell, Charles (John) Krom, Guy (LeMoine) Lauer, and Roland (Steve) Flohr.

Brad Flohr, Vice-President; Alan Mattern, President; Sherri Bidwell, Secretary; John Krom, Treasurer; Steve Flohr, Song Leader; LeMoine Lauer, Song Leader.

First row: Janet Mouser, Carla Gidley, Cindy Odum, Kathy Nees, Sherri Bidwell, Connie Roth, Judy Meyer, Becky Grossman, Susan Goodrich. Second row: Kathy Denney, Lynette McIlree, Carol Fansler, Janet Landrum, Linda Yentes, Kitty Chamberlain, Steve Flohr, LeMoine Lauer, Pete Ridlin. Third row: Pat Conlin, Janet Weaver, Mary Hipskind, Linda Cole, Keith Graham, Greg Gorsuch, Royce Thrush, Tom Keith, Mrs. Deck. Fourth row: Kim Custer, Alan Mattern, Jon Fisher, Brad Flohr, Dennis Eller, John Krom, Roger Haupert, Tom Bain.

LATIN CLUB

First row: Mrs. Yeager, Jim Polk, Marvin Horine, Ed Barker, Peg Cordes, Anita Baker, Phyllis Walker. Second row: Roberta Winters, Minda Powell, Nancy Stewart, Pam Unger, Sue Bever, Melinda Schepp, Tara Bidwell. Third row: Brian VanDeilan, Melba Parrett, Jocelyn Bowman, Brenda Monce, Pat Garrison, Sue Metzger, Debbie Foster. Fourth row: Keith Waggoner, Linda Day.

President—Marvin Horine, Vice President—Peg Cordes, Secretary—Melba Parrett, Treasurer—Linda Day.

The Latin Club was organized in September of 1966 with twenty three members. Headed by president Marvin Horine, our club sponsored two parties this year, one at Christmas and the other in March. Along with these activities, members also attended the movie, "Ulysses", at Southwood High School on March 21.

In conjunction with the Latin classes, the members made posters and other projects which they exhibited in the display case in the main hall.

SPANISH CLUB

The Spanish Club has been very active this year. To begin with, our club float, which we entered in the homecoming competition, won first place.

Our members really went "Spanish." In order to try some Spanish food, Mrs. Johnson, our club president's mother, made a large quantity of delicious arroz con pollo (chicken with rice); we also had piñatas at two different meetings. Piñatas are a Spanish game and custom. Learning about the Spanish people of Guatamala was quite an experience. A young man from Guatamala who presently teaches at the Akron school projected an image of his country by showing pictures and speaking with us.

The club also raised money for the Heart Fund. We feel this was a very eventful year.

President—Joyce Johnson, Vice President—Mike Yentes, Secretary—Linda Wysong, Treasurer—Melinda Weitzel; Reporter—Sue Hartong.

First row: Sue Hartong, Joyce Johnson, Melinda Weitzel, John Schultz, Lois Quivey, Alice Durnbaugh, Mrs. Cramer. Second row: Cathy Poole, Linda Wysong, Cheryl Biehl, Melanie Roser, Ellen Draper, Jane Cripe, Bob Swank. Third row: Peggy Stowe, Barbara Steele, Theresa Haupert, Sue Wilcox, Mary Swank, Linda Gohlke, Tom DeArmond. Fourth row: Lois Smith, Roger Cole, Jim Hughes, Mike Yentes, Brent Wilson, Judy Black, Glenda Chain, Sharon Steele.

FUTURE FARMERS OF AMERICA

First row: Mr. Foster, John Fearnow, Dennis McKillip, Greg Fleck, Ken Ahlfeld, Tom Dale, Roger Meyer. Second row: Terry Hobbs, Dallas Baer, J. P. Mattern, John Lawson, Jim Wilcox, Ted Heckman, Joe Yoder. Third row: Stewart Elliot, John Lynn, Gene Miller, Dan Stephen, Dave Paschall, Keith Ford, Dave Schenkel. Fourth row: John Closser, Dave Cartwright, Phil Miller, Frank Tracy, Bill Haecker, Ted Beihl, John Beihl. Fifth row: Dan Schuller, Brad Eads, Ron Schenkel, Brian Cole, Randy Thrush, Larry Hall. Fifth row: Larry Slater, Keith Cole, Mike McKillip, Ron Baer, Tom Bever, Jim Dale, Steve Haupert, Tim Grossman.

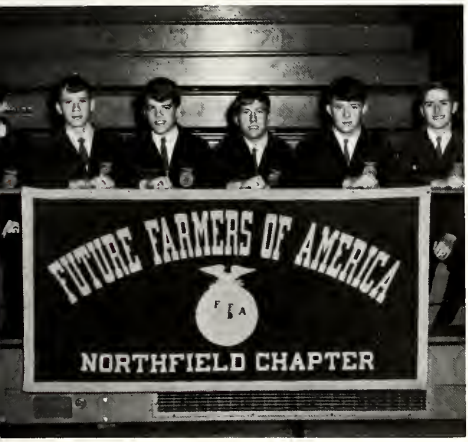

President—Ken Ahlfeld, Vice President—Greg Fleck, Secretary—John Fearnow, Treasurer—Roger Meyer, Reporter—Dennis McKillip, Sentinel—Tom Dale.

F.F.A. officers have been doing a marvelous job this year. Among their club duties, they attended the State Leadership Camp, broadcasted a radio program, presided over a Parent and Son banquet, and attended the State Convention with other chapter members.

The F.F.A. earns money through many different means. We sponsor such things as the Roann Street Fair drinkstand, rat poison sales, and the "Tractor Pull." Our tractor pull has been a huge success in the past years. We are very pleased and want to express our thanks and gratitude to those people who helped make the pull successful.

FUTURE NURSES OF AMERICA

First row: Barb Gorsuch, Peggy Pretorius, Joyce Johnson, Barb Gaff, Ruth Treska. Second row: Ellen Draper, Connie Roth, Cheryl Sieferd, Margret Fearnow, Becky Eiler. Third row: Phyllis Walker, Pam Garrison, Joyce Lauer, Sandie Forbes.

In keeping with our policy of serving the school and assisting the school nurse, the future nurses helped run the eye check at the beginning of this year. Our concessions, apple selling and cake raffling, were a way to earn money for a future trip. At Easter, everyone at the hospital was entertained with our brightly colored eggs; on Future Nurses Day, the students took Patch the Pony to the four grade schools for each youngster to ride.

Our main events were touring the Stratford House and sponsoring the installation of two food machines in the hospital cafeteria.

President: Becky Eiler; Vice President; Sandie Forbes; Secretary: Cheryl Sieferd; Treasurer: Barbara Gorsuch.

FUTURE TEACHERS OF AMERICA

First row: Mrs. Bozarth, Ben Corn, Becki Pobst, Jane Kisner, Rita Rehak, Ruth Ogan, Sally Hipskind, and Ken Ahlfeld. Second row: Jennifer Willcox, Carl Milam, Tom Bain, Becky Wilson, Sue Hartong, Marilyn Faust, Cathy Poole, Carol Friermood.

President: Ruth Ogan; Vice President: Becki Pobst; Secretary-Treasurer: Sally Hipskind.

The Future Teachers of America Club held their organizational meeting in December of 1966. The members of this organization have expressed a desire to become teachers, and together they discover more about the teaching profession.

During a member's senior year, he becomes active in the exploratory teaching program which aids him in choosing his career. This program sends FTA students to different schools in this area. One hour of each school day, students have a chance to practice teaching a class on any subject in any grade ranging from the first to the twelfth grade.

SPEECH CLUB

First row: Kathy Leisure, Ruth Treska, Cathy Poole, Roger Haupert, Melinda Weitzel, Joyce Lauer, Linda Dale. Second row: Rita Dale, Sue Gingrich, Ellen Draper, Linda Gohlke. Third row: Melvin Harrell, Tom Bain, Dale Pickens, Carl Milam, Nuri Cakan, Kim Custer, Larry Dixon, Joh Fisher.

On organizational meeting . . . a speech club handbook . . . new experiences for both students and sponsor . . . interscholastic competition . . . Be sure you're ready to leave at 6:30 a.m. . . . don't forget to ask the judge for criticism . . . high school convocation . . . J. P.'s going to regionals . . . All the makings of a very successful year are caught up in these thoughts.

The anticipation of portraying Helen Keller or Bel Kaufman; the anticipation of interpreting E. E. Cummings, Lewis Carroll, Robert Frost, or James Whitcomb Riley; the anticipation of preparing a speech in one hour on such topics as "What did President Johnson learn in Viet Nam?"; The excitement of waiting for the judge's results; the thrill of hearing one's name announced as a winner - - - all were a part of these students' lives.

And next year promises to be bigger and better. Any student in grades nine through twelve are eligible.

President—Roger Haupert, Vice President—J. P. Howell (not pictured), Recording Secretary—Joyce Lauer, Points Secretary—Linda Dale, Sponsor—Miss Durnbaugh.

DRAMATICS CLUB

First row: Kathy Leisure, Sue Hartong, Joyce Johnson, Melinda Weitzel, Barb Swope, Barb Gaff, Peg Schlemmer. Second row: Cathy Poole, Jenny Willcox, Connie Roth, Judy Meyer, Margaret Fearnow, Liz Wolf, Becki Pobst, Mrs. Cramer. Third row: Ruth Treska, Pat Conlin, Mary Swank, Cindy Swan, Keith Graham, David Schenkel, Becky Grossman. Fourth row: Linda Dale, Larry Dixon, Melvin Herrell, Tom Bain, Jon Fisher, Carl Milam, Alice Durnbaugh, Sue Gingrich.

Officers are—First row: Cathy Poole, Margaret Fearnow, Peggy Schlemmer. Second row: Linda Dale, Liz Wolf, Jennifer Willcox.

The high school Drama Club, under the direction of Mrs. Cramer, had a membership of thirty-three this year. Our activities included the Christmas play, "The Frozen Heart," which was presented to the student body prior the Christmas vacation. We also studied and acted the public relations play, "The Old Lady Shows Her Medals," which we performed for various clubs in the community. The biggest event, of course, was casting our spring play, "The Night of January 16."

Drama involves a lot of hard work, moments of anxiety, hours for memorizing, and everyone's cooperation. However, the results are terrific and all persons are satisfied—both the performers and audience.

LIBRARIAN CLUB

The club usually attends the fall State Convention and several of us did go to Ball State last October to participate.

On May 22, we attended a dinner meeting in Marion where the seniors received their librarian pins.

The librarians are very helpful to all the students here at Northfield. They help us find books, magazines, and articles on various topics which we probably wouldn't find otherwise.

Kathy Leisure keeps herself busy in the library by replacing books on the shelf.

First row: Mrs. Fleck, Kathy Leisure, Susan Gingrich, Sue Hartong, Barb Swope, Mrs. Bozarth. Second row: Linda Dale, Cathy Poole, Pat Fleck, Nancy Stewart, Phyllis Walker. Third row: Beth Hartong, Debbie Bozarth, Beverly Bennett, Sharon Eckerly, Carol Plough.

AUDIO-VISUAL CLUB

First row: Mrs. Bozarth, Ken Dale, John Closser, Gary Kusiak, John Swan, Bill Bean, Mrs. Cramer. Second row: Roger Flitcraft, Mike Clarkson, Jim Smith, Herbert Baker, John Schultz. Third row: Dennis McKillip, Mark Stefanatos.

President—John Swan; Vice President—Bill Bean; Secretary-Treasurer—Herb Baker.

The Audio-Visual Club is limited to twelve members; this year these members happened to be divided evenly between the Junior and Senior classes. Our purpose is to teach boys to work all the audio-visual equipment that the school has available and to help classroom teachers in the use of equipment and materials.

This year the sixteen millimeter projectors were kept very busy with an average of seven free and rental films being shown every week.

NORTH STAR STAFF

First row: Karen Cunningham, Bill Bean, Liz Wolfe, Susan McVicker, Peggy Pretorius. Second row: Lola Keffaber, Jennifer Willcox, Becky Wilson, Tom DeArmond. Third row: Gary Dawson, Tom Bever, Dennis Eller, Alan Fishback.

The paper staff of 1966 and 1967 publishes a monthly school paper called the "North Star." In it we print all the latest school information and events, the top hit records, and even statistics on the great but kooky senior class.

The members of the Paper Staff wish to thank Mr. George Price, their sponsor, for his guidance understanding, and help because without it the publication of the paper would have been impossible.

Mr. George Price

The Newspaper Staff wishes to thank Mr. Price for all his help which made the North Star Publication possible.

SHIELD STAFF

First row: Carl Milam, Larry Dixon, Barb Gaff, Lois Smith, Jean Keaffaber. Second row: Pam Wassem, Lynette McIlree, Lola Keffaber, Jon Fisher, Niles Cline. Third row: Marilyn Brown, Peggy Pretorius, John Murray, Ruth Ogan, Becky Behny. Fourth row: Keith Graham, David Schenkel, Minda Powell, Cathy Poole, Nancy Stewart. Fifth row: Gary Dawson, Melba Parrett, Gary Pankop, Mr. Gray.

What goes into a yearbook? Work, worry, brain strain, heart, and a tremendous amount of time.

But as every book, this one is completed inch by inch, page by page, and section by section.

Next year, for the sixth consecutive year, a lone girl will be acting as editor-in-chief of the Northfield Shield. We are expecting the 1968 Shield to be twice as good as the 1967 yearbook.

The members of the 1967 Shield Staff want to convey their best wishes to Lois Quivey, Editor of the 1968 Shield and her staff.

Our Annual Staff room when it is cleaned up.

Where would our yearbook be without the enlarger?

MARCHING UNITS

First row: Janet Weaver, Melba Parrott, Melinda Wietzel. Second row: Barb Gaff, Theresa Meek, Carolyn Janeway, Connie Roth, Becky Walker. Third row: Rugina Forbes, Vicki Story, Bev McVicker, Anita Elward, Peg Schlemner.

Majorettes: Top: Kitty Chamberlain, Becky Howard, Joyce Lauer, Marilyn Faust.

Awards given, Drum Major; Gary Dawson, Majorettes: Joyce Lauer, Marilyn Faust.

MARCHING BAND

Thanks to our fine Marching Band, we were entertained during halftimes of our home football games.

DRUM MAJOR—Gary Dawson

The Northfield Marching Band, featuring Drum Major Gary Dawson, participated in many events during the summer including the centennial parades at Wabash and Roann. When football season rolled around, the marching unit presented halftime shows to the enthusiastic spectators. To add some sparkle to our unit, we have our twirlers and Norsettes. They add the perfect touch to a fine marching unit.

CONCERT BAND

Half the concert band is ready to play but Mr. Trump is talking to the audience.

Peggy Cordes, the Band Librarian, files music for Mr. Trump.

Vice President—Margaret Fearnow, Reporter—Pam Garrison, Secretary-Treasurer—Jennifer Wilcox, President—Gary Haupert.

Peggy Stowe, who is standing in the back, is waiting impatiently for the concert to begin.

Alan Mattern, Jon Fisher, and Cindy Swan enjoy practicing before a concert.

The Northfield Band opened their 66-67 season by marching in the Sesquicentennial parades at Roann and Wabash. Then, the football season home games were made more spectacular by the Marching Norsemen Band. The ten home-game basketball season was another activity for the band.

Band members were kept quite busy through the District and State solo and ensemble contest, with a large percentage receiving Superiors. The year's highlights were the superior ratings the band earned at District and State Band Contest. The year came to a spectacular end with our spring band concert May 12, which many stated was Northfield's finest performance. This was a most successful year for the Northfield Band Department.

CHORUS

President—Gary Dawson, Vice President—Carl Milan, Secretary-Treasurer—Sally Hipskind, Librarians—Susie Bever and Melba Parrett, Reporter—Melissa Jeffrey.

We have had several ensemble groups from our chorus. In October, nine of our members sang in the Massed State Chorus which performed for the Indiana State Teachers Association in Indianapolis on October 27, 1966.

We were pleased to have several of our students participate in the solo and ensemble contest. There were fifty-eight in all—a senior mixed ensemble, a sophomore octette, a sophomore sextette, and a freshman sextette, and solos.

In the spring we entered District Contest and helped with the State Contest which was hosted by Northfield. We also presented an operetta, "The Fortune Teller". Our final performance was given at the Baccalaureate Service.

Chorus members await the beginning of the Christmas Concert.

PEP BAND

Jon Fisher beats out a swinging Bossa Nova.

The Northfield Stage Band, directed by Peter Strodel, participated in the winter and spring concerts and also during the basketball season, supplied the entertainment between games and during halftime. In January the band went to District Contest, received a superior, and then traveled to Butler University for State Contest and received an excellent. As school came to a close the Stage Band gave a convocation for the entire student body, making the year a very successful one.

First row: Margaret Fearnow, Gary Dawson, Pam Garrison, Melissa Jeffrey, Gary Haupert, Janet Landrum, Kathy Yentes, Linda Murray, Jon Fisher. Second row: Gary Pankop, Randy Thrush, Jocelyn Bowman, Larry Biehl, Bob Kendall, Darl Hall, Mike Gaff, Teresa Haupert, Mike Yentes, Judy Meyer, Mary Lou Hipskind.

JUNIOR HIGH CHORUS

First row: Rita Flack, Teresa Freed, Jean McColley, Bev Thompson, Connie Cripe, Debbie Taylor, Linda Weeks, Brenda West, Teresa Bowman, Pam Vincent, Becky Baker, Lynn Terrell. Second row: Susan Haworth, Lynn Pretorius, Denise Haupert, Cindy Fleck, Diane Dawson, Cindy Stieglitz, Lucinda Holycross, Joann DeVore, Diana Biehl, Mary Wiley, Marcia Harrell, Cathy Douglas, Cindy Burns, Marcia Manning, Rene Smith. Third row: Marcia Mendenhall, Mary Weaver, Paulette Slater, JoEllen Hipskind, Patty Yentes, Cindy Cleveland, Beverly Corn, Kathy DuBois, Teresa Vrooman, Lisa Custer, Beth Lawson, Ed Siders, Bob Mann. Fourth row: Kathy Winters, Cathy Miller, Judy McCoy, Connie McColley, Lisa Thomas, Brenda McIlree, Linda Bidwell, Pam Elliott, Jeff Sampson, Earnie Holycross, Keith Koch, Kim Steele, Tim Green. Fifth row: Joyce Wilson, Sandra Winters, Mary Futrell, Lorraine Horstman, Doug Doster, Eddie Holycross, Eric Fleck, John Gage, Manrie Long, Mike Stanten. Sixth row: David Rensberger, David Swan, Gary Schaff, Mark Anderson, Rodney Titus, Gary Fansler, Rick Derck, Jerry Wilcox, Brad Hartong, Kevin Baker, J. B. Stanley. Seventh row: Bill Yentes, Randy Unger, Jim Lewis, Jeff Monce, Kelly Stephens, Doug Corn, Craig Wysong, Doug Haupert, Eugene Young, Dan Townsend. Eighth row: Randy Stoffer, David Lefforge, Greg Schenkel, Bill Norris, Marshall Staten, Mark Draper, Craig McKillip, Jeff Culver.

First row: Brenda Burnsworth, Jeanne Smedley, Rosalee Renz, Jane Meyer, Sharon Polk. Second row: Sherri Kocher, Kandy Hentgen, Michelle Schrader, Roxanne Story, Vicki Young, Becky Vigar, Shiela Frank. Third row: Mary Biehl, David Hawkins, Dennis Keppel, Darrell Lewis, Kris Biehl, Cheryl Biehl. Fourth row: Kathy Beeks, Denise Copeland, Luann Yentes, Diane Sparling, Debbie Wendell.

JUNIOR HIGH BAND

First row: Barb Rice, Karen Huffman, Diane Dawson, Diana Luez, JoAnn Devore, Roxie Story, Paulette Slater, Lisa Custer, Shelly Flohr, Gloria Friermood, Chris Schnepp, Diana Biehl, Cheryl Biehl. Second row: JoEllen Hipskind, Lucinda Holycross, Brenda Lewis, Brenda Burnsworth, Bev Corn, Kevin Baker, Vicki Young, Randy Stouffer, Pam Elliot, Mike Ogan, Candy Burns, Lisa Thomas, Joyce Wilson, Sue Speilman. Third row: Debbie Taylor, Marcia Manning, Marcia Harrell, Randy Cleveland, Dan Mathews, J. B. Stanley, Steve DeLong, Bill Yentes, Rita Flack, John Meyer, Ed Holycross, Connie Cripe, Jane Tarter, Brad Hartong, Greg Schenkel, Rick Martin, Mark Draper, Kevin Cordes, Karen Fansler, David Rinsburger, Beth Lawson, Debbie Elliot.

Practice and hard work go into a prize winning band.

The Junior High Band completed a very successful year. We performed in the winter concert, then in January the band participated with marked success in the solo and ensemble contest.

Our most important triumph was receiving a first division rating in Band Contest on March 18th. Through the cooperation of the band members and of Mr. Trump, who filled in for Mr. Strodel while he was in the hospital, we achieved the best performance possible.

A tour through the Lagro and Urbana grade schools on May 11th was followed by the Spring Concert on May 12th. This last performance terminated this year's activities for the Junior High Band.

A
55
24
OAK HILL
21
13

SIGHTS AND SOUNDS IN SPORTS

In the few years that Northfield has existed, our athletic department has succeeded in building a fine athletic program. The sports are varied providing each student with something to suit his own interests.

The athletic domain at Northfield was once again dominated by basketball (our "Hoosier Hysteria!")

Enthusism is the key to a Norseman's attitude toward sports. The victories are pure ecstacy, the disappointments are misery, but the sense of responsibility and fair play gained is priceless. No matter what the event, students always either participate or back the team 100%. This takes a lot of time and energy, but is something characteristic of a true Norseman—and an attitude to be proud of.

SPIRIT SECTION OF NHS

The Norse celebrate another victory.

Varsity cheerleaders—First row: Cheryl Siferd, Tim Foster, Rita Rehak. Second row: Susan McVicker, Jane Kisner. Top: Karen Cunningham.

The Senior Cheerblock is a newly formed group this year. All those Seniors wishing to raise their voices in harmonious cheering for the Norsemen sat in a section to the left of the underclassmen cheerblock. It is believed that these two groups combined can out-yell any other school in the county.

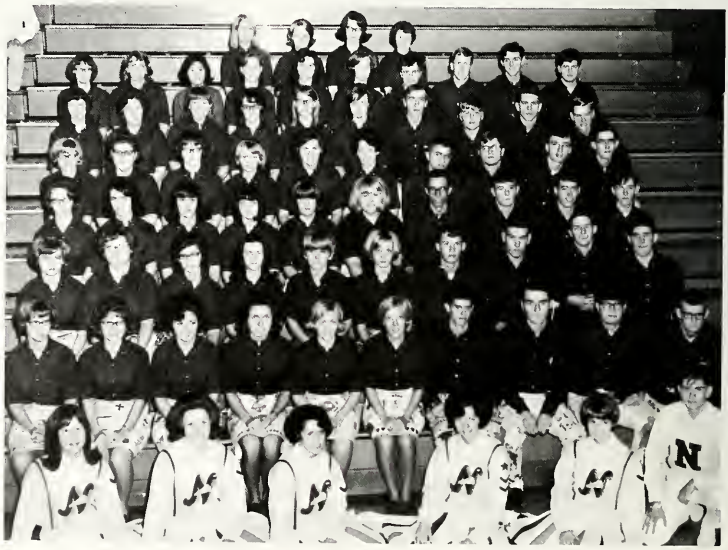

The cheerblock is made up of Freshmen, Sophomores, and Juniors. This large group helped spur the Norse team on to many victories. We would like to express our thanks to this group and say, "Carry on for your next great Norse team!"

Junior Varsity cheerleaders—top to bottom—Becky Howard, Christie Long, Kitty Lou Chamberlain, and Linda Yentes.

Cheerleaders are elected to do the tremendous job of building and maintaining school spirit. Many hours of work are required in planning yells, teaching the students routines, organizing pep sessions, working up skits, decorating the trophy case, making posters, and raising money for uniforms and camp by painting the concession stand to moving chairs in preparation for dances. The cheerleaders this year were in charge of organizing and maintaining consessions for football, and were responsible for a Christmas dance which featured the Evol Loves.

Without the help of the students, none of this would be possible. This year, as in the past, the cheering sections were organized only for basketball. Students who wished to be a part of the organized section were arranged into three groups —the girls' section, a senior section, and a boys' section. As with any new arrangement, we encountered several difficulties. Despite our troubles, the students came through to back our team in the best football and basketball seasons in the history of our school.

NORTHFIELD'S VARSITY

Mike Yates, Randy Taylor, and John Closser, along with members of the opposing team, wait for their chance to get the ball.

Our great Norsemen started the basketball season with 6 straight victories. The opponents began getting victories, but we bounced back and played tremendous basketball, ending the season with the best record ever recorded by the Norse team, 14 wins and 7 losses.

Playing the season without any varsity regular returning from the previous year, the Norse proved to be a well-balanced scoring machine. They broke several school records, and we know that the Norse who follow this team will be inspired by their aggressivness and determination to succeed.

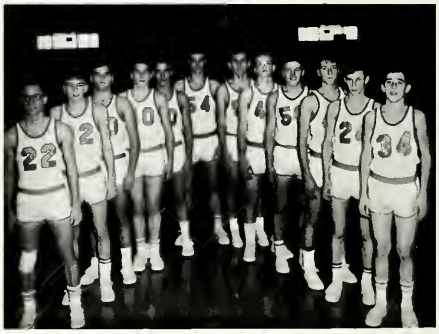

Varsity: Rick Sloniker, Roger Flitcraft, Allen Young, John Krom, John Closser, Jim Stowe, Randy Taylor, Rick White, Kraig Ahlfeld, Mike Yates, Ken Dale, Roger Cole.

BASKETBALL TEAM

Okay, guys, grab it!

Student Managers: Gary Haupert, Alan Fishback, Ron Smith, Carl Milam, Phil Siders.

Northfield 83.....50 North Manchester
Northfield 66.....59 North Miami
Northfield 77.....71 Mentone
Northfield 86.....80 Caston
Northfield 66.....52 Oak Hill
Northfield 72.....62 Cass
Northfield 77.....95 Akron
Northfield 71.....86 Pierceton
Northfield 68.....85 Wabash
Northfield 60.....56 White's

Northfield 61.....55 Eastbrook
Northfield 59.....57 Lancaster
Northfield 84.....66 Southwood
Northfield 68.....76 Rochester
Northfield 73.....54 Eastern
Northfield 63.....70 Mississinewa
Northfield 64..... Maconaquah
Northfield 72.....69 North Western
Northfield 55.....47 South Whitley

Sectional

Northfield 91.....63 Hunington Catholic

Northfield 58.....67 Wabash

"B" TEAM

Junior Varsity: Steve White, Richard Monce, Norman Kirk, Tom Finnegan, Mike Ferguson, Phil Rogers, Dennis McKillip, Mike Pretorious, Ben Corn, Steve Dyson. (Mr. Christie)

May the best man—a Norseman—grab it.

Receiving the trophy for NHS at the Four-way tourney are Mike Ferguson, Mike Pretorious, and Coach Christy.

Northfield 49	47	North Manchester
Northfield 49	45	North Miami
Northfield 54	44	Mentone
Northfield 49	39	Caston
Northfield 48	40	Oak Hill
Northfield 61	40	Cass
Northfield 64	35	Akron
Northfield 50	58	Pierceton
Northfield 59	39	Southwood
Northfield 47	45	Wabash
Northfield 66	47	White's
Northfield 71	36	Eastbrook
Northfield 61	43	Lancaster Central
Northfield 62	29	Southwood
Northfield 49	46	Rochester
Northfield 49	39	Eastern
Northfield 41	43	Mississinewa
Northfield 50	38	Maconaquah
Northfield 46	37	Northwestern
Northfield 56	41	South Whitley

Freshmen cheerleaders: Rhonda Cunningham, Carol Dale, Tina Walker, and Beverly McVicker.

FRESHMAN TEAM

Reach for the sky . . . . No, just grab that ball.

Steve Dyson, Greg Gorsuch, Joe Oswalt, Ronnie Baer, Tom Bever, David Keppel, Dave Dyson. Second row: Mark Herendeen, Ronnie Schenkel, Mike Yentes, Mike McKillip, Gary Wilson, Jim Dale. Third row: Darl Hall, Gary Treska.

Northfield A	36	39	Huntington
Northfield B	11	22	Huntington
Northfield A	39	24	South Whitley
Northfield A	36	42	Oak Hill
Northfield B	12	45	Manchester
Northfield A	35	48	Manchester
Northfield A	52	23	Southwood
Northfield B	33	17	Southwood
Northfield A	42	32	Pioneer
Northfield B	22	42	Pioneer
Northfield A	41	45	Warsaw
Northfield B	36	50	Warsaw
Northfield A	49	40	Pierceton
Northfield A	39	46	Wabash
Northfield B	17	48	Wabash
Northfield A	37	40	Manchester
Northfield A	43	36	Southwood
Northfield A	46	42	Caston
Northfield B	28	41	Caston
Northfield A	47	44	North Miami
Northfield B	25	32	North Miami
Northfield A	54	36	Rochester
Northfield A	32	41	Huntington
Northfield B	16	42	Huntington

NORSEMITES "A" TEAM

First row: Bob Schultz, Mike Conlin, Dan Matthews, Jay Calloway, Jeff Tonovitz, Stan Forrester. Second row: Walter Flitcraft, Mike Urschel, Kevin Steele, Mike Shoemaker, Steve Ahlfeld, Mike Howard. Third row: Steve Baker, Mike Ogan, Dan Kirtlan, Dennis Gilbert, Rod Winters, Mike Sampson, Dennis Mouser, Dennis Shellenbarger, Danny Haupert, Kevin Cordes.

Northfield 36	45	Caston
Northfield 38	27	St. Bernard's
Northfield 33	32	Wabash
Northfield 38	54	Warsaw
Northfield 29	53	Huntington
Northfield 41	38	White's
Northfield 35	36	North Manchester
Northfield 29	56	Oak Hill
Northfield 42	35	Southwood
Northfield 46	66	Beaver Dam
Northfield 37	60	Columbia City
Northfield 30	32	Maconaquah
Northfield 28	22	North Miami
Northfield 36	37	Talma
Northfield 57	47	Beaver Dam

Top: Debbie Elliot, Gloria Friermood. Middle: Pam Speicher, Bottom: Liz Hipskind.

NORSEMITES "B" TEAM

First row: Doug Haupert, Dave Swan, Eddie Holycross, Ernie Holycross, Tom Dunphy, Greg Schenkel. Second row: Keith Koch, Jeff Leland, Kim Steele, David Lefforge, Randy Stoffer, Randy Shepard, Randy Unger. Third row: David Rensberger, Dan Townsend, Maurie Long, Jeff Sampson, Rodney Titus, Brad Hartong, John Gage, Bill Yentes.

Patty Yentes, Lisa Custer, Mary Lou Weaver, Cindy Cleaveland, JoEllen Hipskind.

Northfield 41	.....	37	Caston
Northfield 50	.....	24	St. Bernard's
Northfield 37	.....	26	Wabash
Northfield 47	.....	43	Warsaw
Northfield 9	.....	26	Huntington
Northfield 44	.....	23	Whites
Northfield 34	.....	37	Manchester
Northfield 35	.....	38	Oak Hill
Northfield 37	.....	18	Southwood
Northfield 27	.....	25	Beaver Dam
Northfield 56	.....	43	Columbia City
Northfield 41	.....	45	Maconaquah
Northfield 26	.....	28	North Miami

VARSITY GRIDMEN

Good line blocking allows John Closser those extra seconds to make a successful hand-off.

Coaching our first winning season at Northfield was Larry Smucker.

Northfield	7
Maconaquah	28
Northfield	0
Manchester	47
Northfield	33
Whites	6
Northfield	14
Churubusco	8
Northfield	13
Rochester	28
Northfield	33
North Miami	18
Northfield	21
Triton	0
Northfield	13
Oak Hill	28
Northfield	18
Southwood	6

Jay Fearnow carries the ball for some extra yardage during our homecoming game.

This year Northfield had the best record in its school history; 5 wins and 4 losses. Leading the way for the Norsemen was Jim Bennett, who was awarded the trophy for the Best Offensive Back. Jay Fearnow won the trophy for the Best Defensive Back; Steve Leach was awarded the trophy for Best Offensive Lineman; and Ben Corn snared the trophy for the Best Defensive Lineman.

Jay Fearnow was named the "Most Valuable Player" and Jim Stowe was awarded the Gus Dorais Loyalty Award. John Closser was voted "Most Improved Player" and Mike Pretorius was the leading rusher.

First row: Roger Meyer, Tim Medley, Steve Leach, Jim Stowe, Rick Panning, Alan Fishback. Second row: Craig Thompson, Carl Milam, John Closser, Jay Fearnow, Jim Bennett.

First row: Frank Strange, Carl Milam, Steve Leach, Mike Ferguson, Dennis Flack, Jim Stowe, Gary Dillard. Second row: Charles Wray, Roger Meyer, LeMoine Lauer, Dallas Baer, John Fearnow, Craig Thompson, Dale Pickens, J. P. Mattern. Third row: Jim Bennett, Jay Fearnow, Ben Corn, Tim Medley, Tom DeArmond, Rick Panning, Bruce Tonovitz. Fourth row: Coach Smucker, Richard Monce, Mike Pretorius, Coach Riley, Mike Yates, Alan Fishback, Coach Mast, John Closser, Coach Kaltenmark.

FRESHMAN FOOTBALL

First row: Steve Dyson, Ronnie Baer, Jim Dale, Kraig Pankop, Joe Oswalt, Philip Siders. Second row: Mr. Riley, Tom Bever, Gary Treska, Gary Wilson, Dean Sparling, Alfred Young, Mr. Mast.

Since this was the first organized football team for our Freshman, this year's team laid a foundation for the future. Many tactics had to be learned and many skills acquired. The team, however, gained game experience while learning. No doubt the training program undergone by the Freshmen will greatly benefit the boys as individual players as well as to our future varsity squads.

Left-half-back, Ronnie Baer, was chosen outstanding Freshman player.

Northfield	7
Triton	14
Northfield	7
North Miami	14
Northfield	6
Tipton	30
Northfield	6
Wabash	30
Northfield	13
Maconaquah	28
Northfield	6
Manchester	36

JUNIOR HIGH FOOTBALL

Northfield	0
Southwood	6
Northfield	0
Eastbrook	31
Northfield	7
Wabash "B"	0
Northfield	0
North Miami	33

The fall of 1966 was the first attempt to bring football to the Junior High level. This year our program was limited to the eighth grade but next fall we expect to have football for both the seventh and eighth grades.

The number of players who came out is an indication of the desire the boys have to play football. The coaching staff hopes to see this desire maintained for at least four more years.

First row: Dennis Mouser, Dan Kirtlan, Randy Cleveland, Mike Sampson, Dan Mathews, Dennis Shellenbarger. Second row: Jay Calloway, Randy Adams, Mark Elrod, Mike Howard, John Lyons, Walter Flitcraft. Third row: Tom Niccum, Rick Baker, Randy Norman, Kevin Cordes, Jeff Tonovitz, Mike Ogan, Dennis Gilbert.

VARSITY TRACK

First row: Tom Bever, Gary Dawson, John Krom, Randy Taylor, Bob Meek, Alan Fishback, Gary Haupert, Rick Sloniker, Bob Swank, Ron Baer, Frank Strange. Second row: Tom Stiegletz, Mark Herendeen, Dale Pickens, John Wilson, Ron Schenkel, Chuck Wray, Steve Dyson, Norman Kirk, Mike Pretorius, Ben Corn, Phil Rogers, John Fearnow, Denny Flack, Ron Gilbert, Steve White, J. P. Mattern, Larry Biehl, Larry Hall, Keith Satchwill, Mike Yentes, Jim Dale.

JUNIOR HIGH TRACK

North Miami	86
Northfield	24
Southwood	56
Northfield	65
Whites	74
Wabash	80
Northfield	42
Southwood	15
Oak Hill	96
Northfield	30

Ron Baer turns on a last burst of speed as he approaches the finish line.

First row: Dave Hawkins, Van Hoover, Todd Burcroff, Steve Ahlfeld, John Strasser. Second row: Steve Herrel, Dan Haupert, Rod Winters, Dennis Shellenbarger, Tom Sloan, Mike Urschel.

First row: Rod Titus, Craig McKillip, Doug Doster, Tom Dunphy, Jeff Sampson, Mike Staton, Mark Draper, Ernie Holycross, Greg Schenkel. Second row: Terry Wilcox, Randy Unger, Gary Barnett, Dave Rensberger, Randy Stoffer, Randy Shepherd, Dave Lefforge, Kelly Stephebs, Rick Derck. Third row: Ed Siders, Keith Koch, John Gage, Bill Yentes, Ed Gillespie, Eric Fleck, Jeff Leland, Bill Norris, Brad Hartong.

GARY HAUPERT IS STATE'S NO. 1

Gary Haupert shows the form that carried him to a state record in the high jump during Saturday's, May 27, state track and field meet at Indianapolis. (Pictures and Copy by the *Wabash Plain Dealer)*

Gary Haupert: The Pride Of Northfield Is No. I By Soaring 6 Feet - 10 Inches.

"He's number one, he's number one . . . And he jumped 6'10" "

It was the climax of a long wonderful day for the skinny kid from Speicherville who had set the state's best high jumpers on their ears with a record smashing jump of 6 feet 10 inches. The winning jump was five inches above Gary's best mark of the year which came in the first meet of the season at the Hoosier Relays.

For Gary, the high jumping trial began as he entered Northfield as a freshman. That year, he recalls, he cleared the bar at 5 feet 6 inches. As a sophomore, under coach Jerry Shaw, he started the rolling method of jumping and added another six inches to that height.

By last spring, as a junior, Gary was good enough to qualify, and place, in the state meet with a jump of 6 feet 4½ inches. The leap earned him a fourth place finish.

Gary will be working toward a possible shot at the 1968 Olympics.

CROSS COUNTRY

First row: Tom Finnegan, John Krom, Gary Haupert, and Neil Cline. Second row: Larry Biehl, Dan Stephen, Gary Faust, Ron Gilbert, Dave Cartwright, Kim Custer. Third row: Gary Dawson, Ken Dale, Roger Flitcraft, Rick Sloniker, Bob Swank, Craig Alhfeld, Ron Smith.

Varsity cross-country members proudly display their newly won trophy.

Northfield walks away with another victory.

John Krom, our star runner, set a new track record of ten minutes and fourteen seconds on a course two miles long. Coached by Mr. Christie, our team worked long and hard to earn a first in the Northfield Invitational and a second at the Bennett Invitational.

Although they did not do as well in the sectional as they had in the previous year, this is certainly one of the best cross-country teams in the history of Northfield.

Rick Sloniker gathers all his strength to run his last mile.

BASEBALL

First row: Terry Tomlinson, Tom Stieglitz, Alan Fishback, Bruce Tonovitz, Steve White, Mike Pretorious. Second row: Mr. Miller, Coach; Ronnie Smith, Mike Yates, Rick White, Doug Ahlfield, Bob Meek.

The steady pitching of Rick White, and capable relief of Terry Tomlinson helped our team have an improved season over the previous year. Team effort and consistency helped bring the Norse up to a 7 won—8 lost season record.

Rick White's great pitching performances won him the pitcher award. Mike Yates received the RBI and batting trophies.

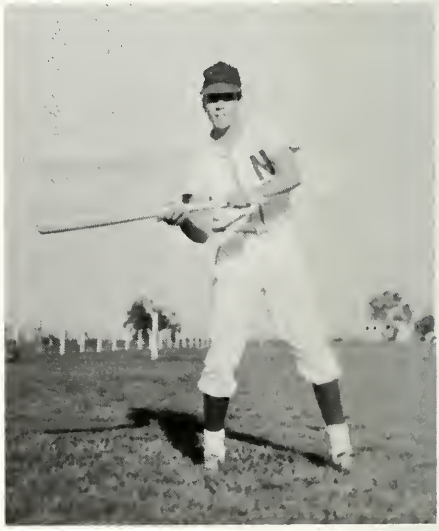

Mike Yates . . . Did *you* miss that ball?

NHS GRAPPLERS

First row: J. P. Mattern, Tim Kersey, Larry Dixon, John Wilson, Tom Dale. Second row: Bob Swank, Frank Strange, Mark Steffonatus, Charles Wray, Dallas Baer. Third row: Jim Wilcox, John Ferrier, Brent Wilson, Gary Dillard, Keith Waggoner.

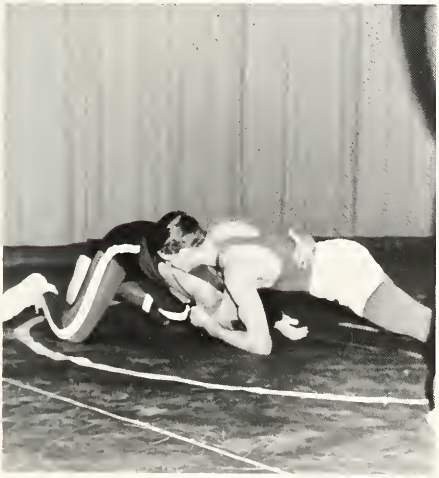

Tom Dale and his opponent are in a fall.....out????

Sweating off the pounds to make weight, learning new holds, and spending hours in training is a wrestler's life. The sport at Northfield is still fairly new, so our record is yet nothing to brag about. However, we're looking forward to a great year next year.

In the sectional, Tim Kersey received a third and Frank Strange a fourth in their weight class. At the Tipton Tourney, Tim Kersey brought in a first, Frank Strange a third, and Larry Dixon a fourth in their weight classes. Only one person. Tim Kersey, went into the finals at Logansport, where he received a second.

TENNIS

First row: Doug Willcox, Phil Siders, Greg Gorsuch, Steve Flohr. Second row: Brent Wilson, Cam Huffman, David Stevenson, LeMoine Lauer, Jon Fisher.

GOLF

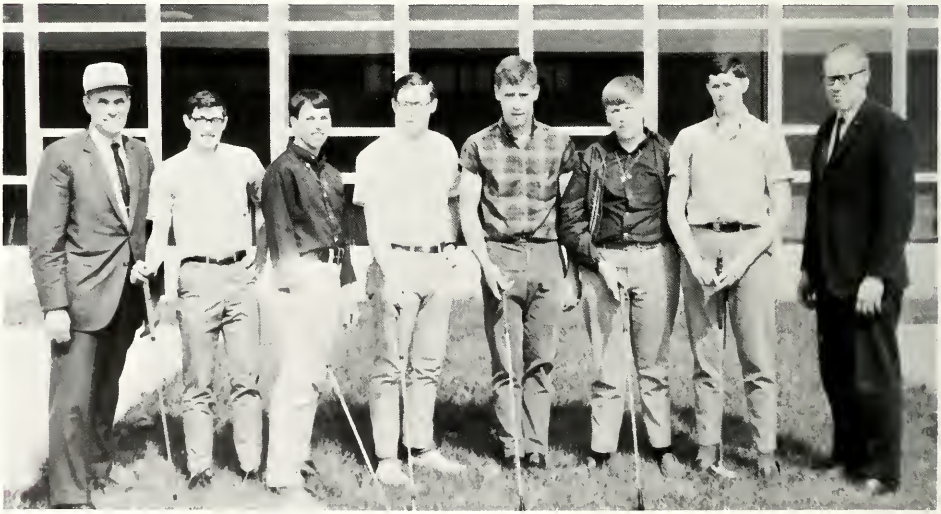

Mr. Rehard, Pete Ridlon, Brad Flohr, John Ferrier, John Closser, Dennis Eller, Ken Ahlfeld, Mr. Graham.

SPORTS AWARDS

Best pitcher, Rick White and best batter, Mike Yates proudly show their baseball awards.

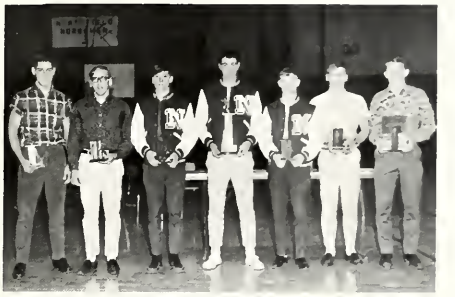

Outstanding football awards were presented to John Closser, Steve Leach, Jay Fearnow, Jim Stowe, Jim Bennett, Ben Corn, and Mike Pretorius.

A convocation honoring the athletes who received junior varsity and varsity awards in fall sports was held for the whole student body of N.H.S. Coach Riley, Coach Christie, and Coach Miller gave out letters and trophies to all the deserving boys who made up our fine baseball, cross country, and football teams. These teams fought with determination and courage, the fans were always loyal and cheering, and the records were something for all to be very proud of.

The freshman football players receive their awards.

John Krom and Bob Swank receive special cross-country awards from Mr. Christie.

The Seniors proudly display the jackets they received for their athletic achievements.

N.H.S. SCOREBOARD

BASEBALL

Northfield 16
North Miami 2

Northfield 2
Fairmount 7

Northfield 5
North Miami 6

Northfield 14
Southwood 0

Northfield 1
Maconaquah 19

Northfield 5
Wabash 9

Northfield 9
Oak Hill 0

Northfield 4
Whites 0

Northfield 4
North Manchester 14

Northfield 2
Southwood 1

Northfield 2
Maconaquah 7

Northfield 16
Whites 4

Northfield 9
Columbia City 0

Northfield 0
Wabash 2

Northfield 2
North Manchester 5

CROSS COUNTRY

Northfield 23
Maconaquah 36

Northfield 15
North Manchester 50

Northfield 28
Pierceton 27

Northfield 16
Caston 43

Bennett Invitational
2nd place of 10 teams

Northfield Invitational
1st place of 6 teams.

Northfield 24
North Miami 51
Wabash 56

Northfield 37
Huntington 22

Northfield 23
Montpeliar 34

Northfield 21
Peru 38

Northfield 21
Oak Hill 48
Southwood 59

Northfield 26
Rochester 32

Whites Sectional
7th place of 17 teams

WRESTLING

Northfield 30
Northwestern 30

Northfield 33
Wabash 18

Northfield 13
North Manchester 33

Northfield 29
Rochester 21

Northfield 23
Fairmount 25

Northfield 0
Warsaw 45

Northfield 8
Southwood 43

Northfield 16
Western 36

Northfield 5
Fort Wayne Concordia 51

Northfield 14
Wabash 26

Northfield 13
Pierceton 39

TRACK

Northfield 55
Wabash 72

Northfield 56
Pierceton 62

Northfield 48½
Maconaquah 48½
Lewis Cass 51

Northfield 44½
Wabash 45½
North Miami 56

Peru Invitational
4th place

Rochester Invitational
6th place

Northfield 58½
North Miami 60
Southwood 29½

Northfield 80
Whites 43
Huntington Catholic 23

Oak Hill Relays
4th place

Northfield 54½
Cass 40
Rochester 53½

Pierceton Underclassmen Relays
4th place

SIGHTS AND SOUNDS OF SENIORS

Our graduating class of '67 began the year by decorating the homecoming float with the Eiffel Tower and what a job that was! Pam Garrison represented our class and won the Northfield Homecoming Queen title. This is the first time any class has elected a winning queen two years in a row.

Finding that we had spirit to spare, we formed a senior cheer block this year. The senior cheerblock then helped spur the Norse on to their best seasons ever in football and basketball.

Our main project of the year was sponsoring the Valentine's Dance on February 11. We decorated the cafeteria red and white with a big heart in the center. Everyone danced to the beautiful music of the "Humbugs".

Another money-making project of both the Senior and Junior class was the magazine sales. Though the Seniors ended the campaign eating beans instead of steak, we had a lot of fun working as a class to raise this money.

Presenting the Seniors of 1967 . . . . . .

PRESENTING THE 1967

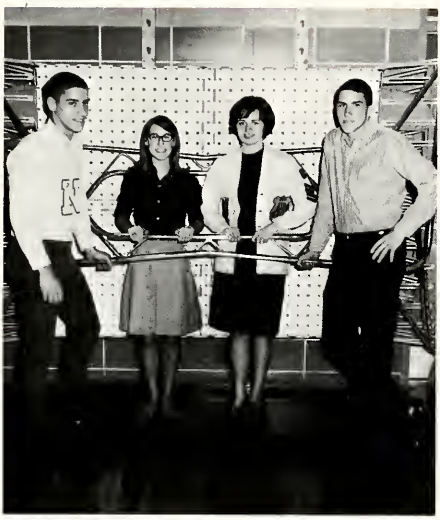

Vice-President: John Closser, Secretary: Pam Garrison, Treasurer: Jennifer Willcox, President: John Krom.

AHLFELD, KEN Cheer block 1-2-3-4; FFA 1-2-3-4; FTA 4; Golf team 2-3-4; "N" club 4; Math & Science Club 4.

BAIN, TOM Cheer block 3-4; Speech Club 4; French Club 1-2-3-4; FTA 3-4; Honor Society 4.

BAKER, DON Industrial Arts Club 3.

BARKER, JENNIFER GAA 2-3-4.

BEAN, BILL Hi-Y 2-3; Basketball—Jr. Hi. & 1-2; Cheer block 2-3-4; Cross Country 1-2; Golf team 4; Math & Science Club 2-3-4; "N" Club 3-4; Paper Staff 4; Student Council 1-2-3-4; Track & Field 1; Projection Club 1-2-3; National Honor Society 3-4.

BEHNY, BECKI Tri-Hi-Y 2-3-4; Cheerblock 3-4; FTA 3; Shield Staff 3-4; Paper Staff 4; Chorus 1-2-3-4.

BENNETT, JIM Band 1-2-3; Chorus 1-2; Cheerblock 3-4; Football 1-2-3-4; "N" Club 3-4; Track & Field 1-2-3-4; Wrestling 3-4.

BEVER, BETH Tri-Hi-Y 1; Cheerblock 1-2-3-4.

Ken Eugene Ahlfeld

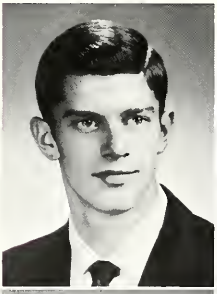

James Thomas Bain

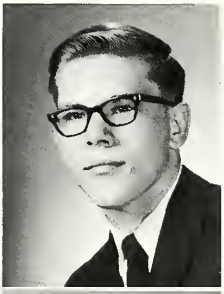

Donald Eugene Baker

Jennifer Jo Barker

William Franklin Bean

Rebecca Mae Behny

James Richard Bennett

Elizabeth Ann Bever

SENIOR CLASS . . .

BOWMAN, JOYCE Band 1-2-3-4; Tri-Hi-Y 1-2-3-4; Cheer block 1-2-3-4; Band Librarian 4.

BROWN, MARILYN Tri-Hi-Y 1-2-3-4; Cheerblock 1-2-3-4; Chorus 1-2-3-4; F.T.A. 3-4; Math & Science Club 3-4; Shield Staff 2-3-4; Spanish Club 1-2; G.A.A. 2.

CAKAN, NURI AFS Student from Turkey; Cheerblock; Speech Club; Football; Math & Science; "N" Club; Student Council; wrestling.

CLARK, LINDA Tri-Hi-Y 3-4; Cheerblock 1-2-4; VICA 4.

CLINE, NEIL Basketball 2; Hi-Y 3; Cheerblock 3-4; Chorus 4; Cross-Country 3-4; French Club 1-2-3-4; Football 2; Math & Science Club 3-4; "N" Club 4; Tennis Team 3-4; Track & Field 2.

CLINE, NILES Hi-Y 2-3; Cross-Country 3; French Club 2-3-4; Math & Science Club 3-4; Shield Staff 4.

CLOSSER, JOHN Basketball 1-2-3-4; Cross-Country 2-3; FFA 1-2-3-4; Football 4; Math & Science Club 2-3-4; "N" Club 4; Track & Field 4; Honor Society 3-4.

COBURN, RONNIE Cheerblock 3-4; Industrial Arts 3; VICA 4.

Joyce Lee Bowman

Marilyn Jean Brown

Nurettin Cakan

Linda Diane Clark

Neil Kenten Cline

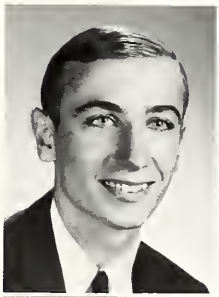

Niles Kevin Cline

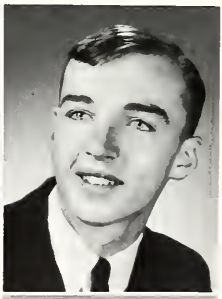

John Philip Closser

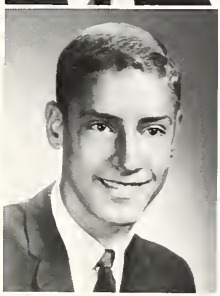

Ronnie Michael Coburn

SENIORS

CUNNINGHAM, KAREN Band 1-2-3; Tri-Hi-Y 1; Cheerblock 1; Paper Staff 3-4; VICA 4; GAA 2-3; Cheerleader 1-2-3-4.

DALE, KEN Baseball 1; Basketball 1-2-3-4; Hi-Y 2-3-4; Cross Country 1-2-3-4; FFA 1-2-3; Math & Science 3-4; "N" Club 2-3-4; Track & Field 1; Projection Club 4.

DALE, LINDA Band 1-2-3-4; Tri-Hi-Y 1-3-4; Cheerblock 1-2-3-4; Chorus 3-4; Speech 4; French Club 3; Library Club 3-4; Dramatics Club 4; GAA 2-3-4; Honor Society 4.

DALE, TOM Band 1-2; Basketball 1-2; Cheerblock 3-4; Cross Country 1-3; "N" Club 3-4; Wrestling 3-4.

DAWSON, GARY Band 1-2-3-4; Drum Major 3-4; Basketball 1; Cheerblock 4; Chorus 2-3-4; Speech Club 4; French Club 3-4; Math & Science 2-3-4; "N" Club 1-2-3-4; Stage Band 1-2-3-4; Shield 2-3-4; Paper 3-4; Student Council 3; Track & Field 1-2-3-4; Projection 2; Honor Society 3-4.

DAY, DICK Hi-Y 4; Cheerblock 3; Chorus 1-2-3-4; FFA 1-2; Industrial Arts 3.

DIXON, LARRY Basketball 1; Hi-Y 1-2-3-4; Cheerblock 4; Chorus 4; Speech Club 3-4; Football 1-2; Golf Team 3; Math & Science 1-2-3-4; "N" Club 2-3-4; Shield Staff 4; Dramatics Club 3-4; Tennis Team 4; Wrestling 2-3-4.

DUBOIS, BOB Hi-Y 2-3-4; Cheerblock 3; Football 1; "N" Club 3-4; Wrestling 3.

Karen Sue Cunningham

Kenneth Lee Dale

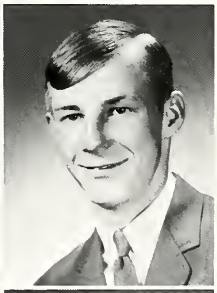

Linda Jane Dale

Thomas Eugene Dale

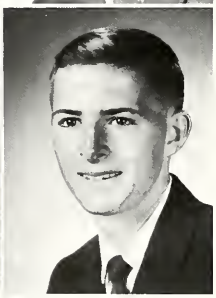

Gary Lee Dawson

Richard Alan Day

Larry Joe Dixon

Robert Joseph DuBois

DUMPHY, DIANE Tri-Hi-Y 1-2-3-4; Cheerblock 1-2.

DYSON, RUTH ANN Band 1-2; Cheerblock 1-2-3-4; VICA 4.

EILER, BECKY Band 1-2-3-4; Tri-Hi-Y 1-2-3; FTA 2; Stage Band 1; Student Council 1-3; Honor Society 3-4.

ELLER, DENNIS Hi-Y 2-3-4; Cheerblock 1-3-4; French Club 1-2-3-4; Golf Team 2-3-4; Math & Science 2-3-4; Paper Staff 4; Projection Club 1-2.

ELWARD, ANITA Cheerblock 1-2-3-4; Norsettes 2-3-4; GAA 2-3; Homecoming Court 1.

FAUST, MARILYNN Band 1-2-3; Tri-Hi-Y 1-2; Cheerblock 1-2-3-4; French Club 2; FTA 3-4; Math & Science 4; Majorettes 1-2-3-4.

FEARNOW, JAY Hi-Y 2; Cheerblock 2; Football 1-2-3-4; "N" Club 2-3-4; Wrestling 1-2-3.

FEARNOW, MARGARET Baud 1-2-3; Tri-Hi-Y 1-2-3-4; Cheerblock 1-2-3-4; FNA 2-3-4; Math & Science Club 3-4; Stage Band 2-3-4; Dramatics Club 3.

Sandy Weeks looks like she is about to make an announcement. Do you know anything about this, Diane?

Diane Marie Dunphy

Ruth Ann Dyson

Rebecca Sue Eiler

Dennis K. Eller

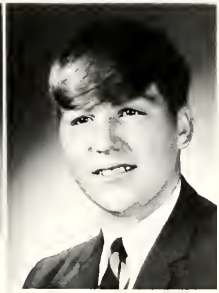

Anita Louise Elward

Marilynn Beth Faust

Jay Randall Fearnow

Margaret Mary Fearnow

SENIORS

Jean Keaffaber seems to be having a little trouble getting Susie Gingrich out of her seat.

FERGISON, PAT Indianapolis School of the Blind.

FISHBACK, ALAN Baseball 3-4; Basketball 1; Student Manager 4; Hi-Y 2-3-4; Cheerblock 3; French Club 2-3; Football 4; Track & Field 1-2-3-4 N Club 2-3-4; Math & Science 2-3-4; Paper Staff 4.

FISHER, JON Band 1-2-3-4; Hi-Y 3-4; Cheerblock 1-3-4; Speech Club 4; French Club 2-3-4; Math & Science Club 3-4; N Club 3-4; Stage Band 1-2-3-4; Shield Staff 4; Paper Staff 4; Dramatics Club 3-4; Tennis Team 3-4.

FLECK, GREG Cheerblock 3-4; FFA 1-2-3-4.

FLITCRAFT, ROGER Baseball 1; Basketball 1-2-3-4; Hi-Y 3; Cross Country 1-2-3-4; N Club 3-4; Track & Field 1; Projection Club 2.

FLOHR, BRAD Band 1; Baseball 4; Hi-Y 3-4; Cheerblock 1-3-4; French Club 1-2-3-4; Football 2-3; Golf Team 2-4; Math & Science 3-4; N Club 4; Projection Club 2.

FORBES, SANDY Band 1-2-3-4; Tri-Hi-Y 1-2-3-4; Cheerblock 1-3-4; Chorus 1-2-3-4; FNA 2-3-4; Math & Science Club 3; GAA 2-3-4.

FRIERMOOD, CAROL Tri-Hi-Y 1-2-3-4; Cheerblock 1-2-3-4; Chorus 1-2-3-4; Shield Staff 2-3; GAA 2-3-4; Math & Science Club 3-4.

Patrick Henry Ferguson

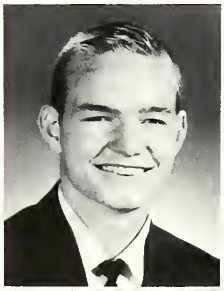

Alan William Fishback

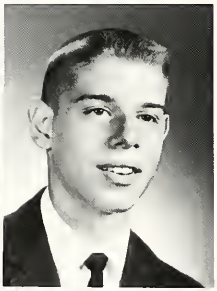

Jon Garwood Fisher

Greg Lamar Fleck

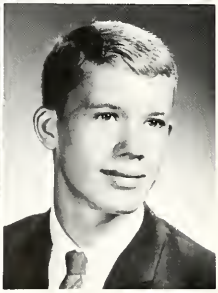

Bradley Brian Flohr

Roger Dale Flitcraft

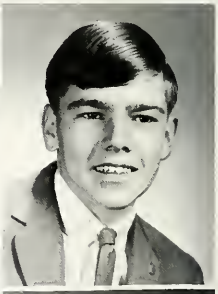

Sandra Sue Forbes

Carol Jean Friermood

GAFF, BARB Tri-Hi-Y 1-2-3-4; Cheerblock 1-2-3-4; Chorus 1-2-3-4; French Club 1-2-3; FNA 3-4; Norsettes 2-3-4; Math & Science Club 3-4; Shield Staff 3-4; Dramatics Club 4.

GARRISON, PAM Band 3-4; Tri-iH-Y 3-4; Cheerblock 3-4; FNA 4; Math & Science Club 3; Stage Band 4; Honor Society 4; Homecoming Queen 4.

GILBERT, SHIRLEY Tri-Hi-Y 1-2-3-4; Cheerblock 1-2-3-4.

GINGRICH, SUSAN Tri-Hi-Y 1-2-3; Cheerblock 1-2-3; Speech Club 4; Library Club 4; Shield Staff 3; Spanish Club 1-2-3; Dramatics Club 4.

GORSUCH, BARB Tri-Hi-Y 4; Cheerblock 2-3-4; Chorus 1-2-3-4; French Club 2-3; FNA 2-3-4; Latin Club 1; GAA 2-3-4.

HARTONG, SUE Band 1-2-3; Tri-Hi-Y 1-2-3-4; Cheerblock 4; Chorus 1-2-3-4; French Club 2; FTA 4; Library Club 4; Spanish Club 3-4; Dramatics Club 3-4; Honor Society 4.

HAUPERT, GARY Band 1-2-3-4; Basketball 1-2; Student Manager 3-4; Cross Country 1-2-3-4; N Club 1-2-3-4; Stage Band 1-2-3-4; Track and Field 1-2-3-4.

HAUPERT, ROGER Band 1-2; Cheerblock 3-4; Speech Club 4; French Club 1-2-3-4; Math & Science Club 4.

Barbara Sue Gaff

Pamela Sue Garrison

Shirley Diana Gilbert

Susan Alice Gingrich

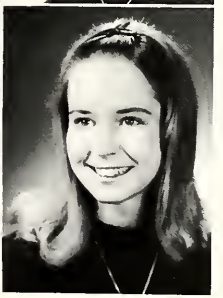

Barbara Jane Gorsuch

Sue Ann Hartong

Gary Lee Haupert

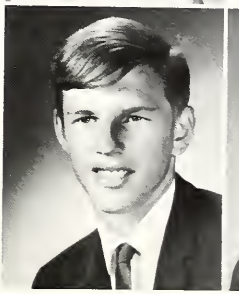

Roger Lee Haupert

SENIORS

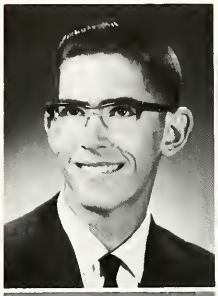

Ted Russell Heckman — William R. Hiner

Mary Catherine Hipskind — Sally Anne Hipskind

HECKMAN, TED FFA 2-3-4; Math & Science Club 4.

HINER, BILL

HIPSKIND, MARY Cheerblock 2-3.

HIPSKIND, SALLY Band 1-2-3-4; Tri-Hi-Y 1-2-3-4; Chorus 1-2-3-4; French Club 2-3; FTA 3-4; Paper Staff 4; Latin Club 1; Honor Society 4.

HOWELL, J. P. Basketball 1; Hi-Y 2-3-4; Cross Country 2; Speech Club 4; French Club 2-3; Math & Science Club 3; Honor Soceity 3-4.

JOHNSON, JOYCE Tri-Hi-Y 3-4; Cheerblock 4; Chorus 2-4; FNA 3-4; Math & Science Club 3-4; Spanish Club 3-4; Dramatics 4.

KEAFFABER, JEAN Tri-Hi-Y 2-3; Cheerblock 1-2-3-4; Shield Staff 2-3-4; Spanish Club 1-2-3; GAA 2-3-4.

KENDALL, BOB Band 1-2-3-4; Cheerblock 4; Math & Science Club 1-2-3-4; Stage Band 2-3-4; Paper Staff 3; Wrestling 2.

James Philip Howell — Joyce Elaine Johnson

Wilma Jean Keaffaber — Robert Neil Kendall

Get busy, Gary, you still have the other hall to do!

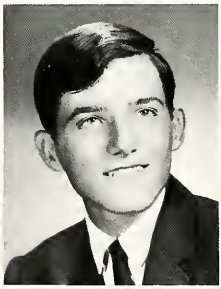

KISNER, JANE ANN Band 1-2; Tri-Hi-Y 1-2-3-4; Cheerblock 1; FTA 2-3-4; Math & Science Club 4; Cheerleader 2-3-4; Majorette 1-2; Homecoming Court 2.

KROM, JOHN Basketball 1-2-3-4; Cross Country 1-2-3-4; Speech Club 4; French Club 1-2-3-4; Math & Science Club 1-2-3-4; "N" Club 1-2-3-4; Dramatics Club 4; Track & Field 1-2-3-4; Honor Society 3-4; AFS Student to Philippines 3.

KUSIAK, GARY Basketball 1-2; Hi-Y 2-3; Cheerblock 2-3-4; French Club 1; Football 1-2-3-4; "N" Club 1-2-3-4; Tennis Team 3; Wrestling 3; Projection 2-3-4.

LAUER, JOYCE Tri-Hi-Y 1-2-3; Cheerblock 1-2-3-4; Speech Club 4; FNA 2-3-4; French Club 2; Librarian Club 1; Math & Science 4; Majorettes 1-2-3-4.

LAWSON, JOHN Hi-Y 3; FFA 1-2-3-4.

LEACH, STEVE Hi-Y 2-3; Cheerblock 3-4; Football 1-2-3-4; "N" Club 2-3-4; Wrestling 1-2-3-4; Industrial Arts Club 3; VICA 4.

LEISURE, KATHY Band 1; Cheerblock 4; Speech Club 4; French Club 3; Library Club 2-3-4; Math & Science Club 3; Dramatics Club 3-4; Honor Society 3-4.

LYNN, JOHN Baseball 1; Jr. Varsity Basketball 1-2; Hi-Y 3; Cross Country 2-3; FFA 1-2-3-4; Football 1; Math & Science Club 3.

Jane Ann Kisner

John Philip Krom

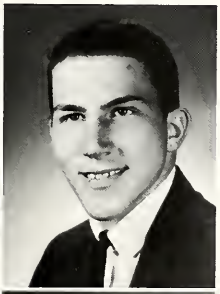

Gary Nelson Kusiak

Joyce Marie Lauer

John David Lawson

Steven H. Leach

Kathy Jo Leisure

John Thomas Lynn

SENIORS

McVICKER, SUSAN Tri-Hi-Y 1-2-3-4; Cheerblock 1; French Club 2; Librarian Club 1; Paper Staff 3-4; Cheerleader 1-2-3-4; Student Council 3-4.

MEDLEY, TIM Cheerblock 4; Football 4; "N" Club 4.

MEEK, BOB Baseball 3-4; Basketball 1; Hi-Y 3; Cheerblock 2-3-4; Football 3-4; "N" Club 2-3-4; Track & Field 2-3-4.

MENDENHALL, BRYAN Cross Country 1.

MEYER, LINDA Tri-Hi-Y 2; Cheerblock 2-3-4; Librarian 2.

MEYER, Roger Hi-Y 3; Cheerblock 3-4; FFA 1-2-3-4; Football 1-2-3-4; Golf Team 3-4; "N" Club 4; VICA 4.

MEYER, STAN Cheerblock 2; Industrial Arts Club 2.

MILAM, CARL Baskeball Student Manager 4; Hi-Y 3; Cheerblock 3-4; Chorus 2-3-4; Speech Club 4; FFA 1-2-3; Football 1-2-3-4; Math & Science Club 2-3-4; "N" Club 3-4; Shield Staff 3-4; Track & Field 1-2-3-4.

Susan Marie McVicker

Stanley Tim Medley

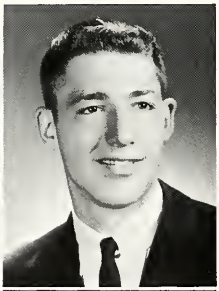

Robert Meek

Bryan C. Mendenhall

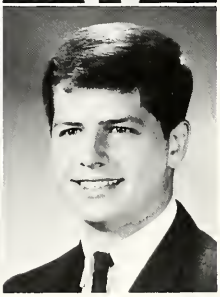

Linda Lou Meyer

Roger Lee Meyer

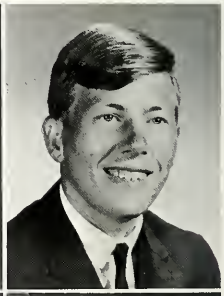

Stanley Eugene Meyer

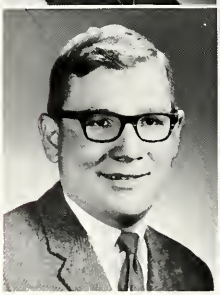

Carl Wayne Milam

MILLER, PHIL Hi-Y 3; Cheerblock 3-4; FFA 1-2-3-4.

MURAKAMI, AKEMI Foreign Student from Japan.

ODUM, DAN Hi-Y 3; Cheerblock 4; FFA 1-2-3-4; Math & Science 4.

OGAN, RUTH Tri-Hi-Y 1-2-3-4; Cheerblock 1-2-3-4; Chorus 1-2-3-4; FTA 2-3-4; Shield Staff 2-3-4; Spanish Club 1-2; GAA 2.

PANNING, RICK Band 1; Basketball 1; Hi-Y 2-3; Cheerblock 2-3-4; Football 1-2-3-4; Math & Science Club 4; "N" Club 3-4; Track & Field 2-3; Wrestling 3.

POBST, BECKY Band 1; Tri-Hi-Y 1-2-3-4; Cheerblock 1-2-3-4; French Club 2; FTA 3-4; Library Club 1; Cheerleader 1; Dramatics Club 3-4; Honor Society 3-4; Math & Science Club 2-3.

PONDER, SKIP Cheerblock 2-3; Industrial Arts Club 3; VICA 4.

POOLE, CATHY Tri-Hi-Y 2; Cheerblock 1-2-3-4; Chorus 1-2; Speech Club 4; FTA 3-4; Library Club 4; Math & Science Club 3; Shield Staff 3-4; Spanish Club 1-2-3-4; Dramatics Club 4.

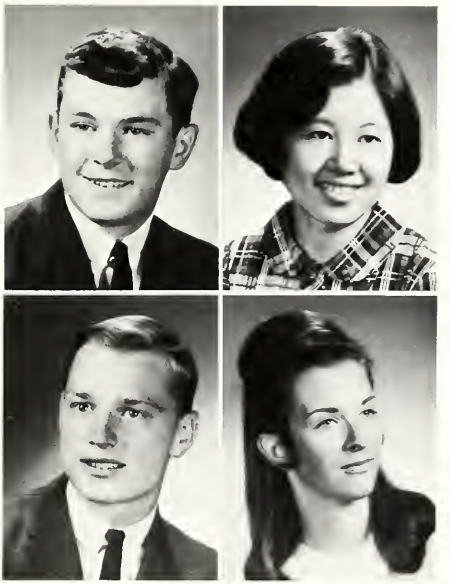

Phil Eugene Miller — Akemi Murakami

Richard Ray Panning — Rebecca Anna Pobst

Daniel Ray Odum — Ruth Marie Ogan

Blaine Garfield Pender — Cathy Marie Poole

Akemi Murakami is a light load for Sandy Weeks and Diane Dunphy.

SENIORS

POWELL, SUSIE GAA 1-2; Chorus 1-2-3.

PRESSLER, STEVE

PRETORIUS, PEGGY Tri-Hi-Y 1-2-3-4; Cheerblock 1-2-3-4; Chorus 1-2-3-4; FNA 2-3-4; Math & Science 3; Shield Staff 3-4; Paper Staff 3-4; Latin Club 1-3; GAA 2-3-4.

REHAK, RITA Tri-Hi-Y 1-2-3-4; Cheerblock 1; FTA 3-4; Cheerleader 1-2-3-4; Latin Club 1; Honor Society 3-4; GAA 3-4; Math & Science 3.

ROSS, MARILYN Band 1-2-3; Tri-Hi-Y 1; Chorus 3; Spanish Club 1-2.

SCHLEMMER, PEGGY Tri-Hi-Y 1-2-3-4; Cheerblock 1-2-3-4; Norsettes 2-3-4; Dramatics Club 4.

SCHOLES, MARJORY Cheerblock 4; Chorus 1-2.

SIMPSON, STEVE

Suzanne Powell

Steve Dee Pressler

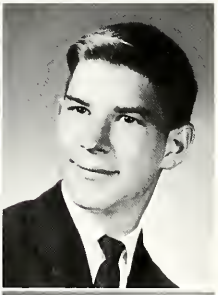

Peggy Lynn Pretorius

Rita Carol Rehak

Marilyn Sue Ross

Peggy Ann Schlemmer

Marjory Ann Scholes

Steve Kenneth Simpson

SLONIKER, RICK Baseball 1-2; Basketball 1-2-3-4; Cross Country 1-2-3-4; Speech Club 4; French Club 1-2; Math & Science Club 2-3-4; "N" Club 1-2-3-4; Student Council 2-3-4; Track & Field 1-2-3-4.

SMITH, LOIS Tri-Hi-Y 1-2-3-4; Cheerblock 1-2-3-4; Shield Staff 2-3-4; Spanish Club 2-3-4.

SNAPP, CANDY Tri-Hi-Y 1-2-3-4; Cheerblock 1-4; Majorettes 1-2.

SPARLING, DAVE Cheerblock 4.

STEPHENSON, DAVE Hi-Y 3-4; Cheerblock 3-4; Cross Country 3; Math & Science 3-4; "N" Club 4; Tennis Team 4.

STEWART, CHERYL Tri-Hi-Y 1-2-3-4; Cheerblock 1-2-3-4; Norsettes 2-3; GAA 2.

STOWE, JIM Basketball 1-2-3-4; Hi-Y 2; Speech Club 4; Football 1-2-3-4; Math & Science Club 2-3-4; "N" Club 2-3-4; Student Council 2-4; Latin Club 1; Track & Field 2; National Honor Society 3-4.

SWAN, CAROLYN FTA 3; Latin Club 2-3; VICA 1-2.

Hey you guys, quit playing with that tractor! (Dan Odum, John Lynn)

Richard Sloniker

Lois Jean Smith

Candace Ann Snapp

David Allen Sparling

David Lee Stepenson

Cheryl Kay Stewart

James Edward Stowe

Carolyn Sue Swan

SENIORS

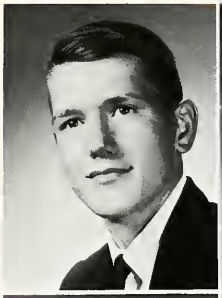

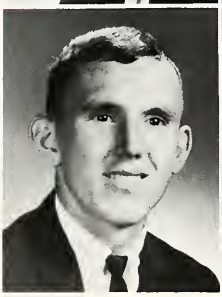

John William Swan

Barbara Jean Swope

Randall Edward Taylor

Brenda Sue Teague

SWAN, JOHN Hi-Y 2-3; Cheerblock 3-4; Math & Science Club 2-3-4; Projection Club 2-3-4.

SWOPE, BARBARA Tri-Hi-Y 1-2-3-4; Cheerblock 1-2-3-4; Library Club 4; Dramatics Club 4.

TAYLOR, RANDALL Basketball 3-4; "N" Club 4; Track & Field 4.

TEAGUE, BRENDA Chorus 1.

THOMPSON, CRAIG Cheerblock 4; Football 3-4; "N" Club 4; Track & Field 3; Wrestling 3.

TOMLINSON, TERRY Baseball 1-3-4; Hi-Y 3-4; Cheerblock 3-4; Math & Science 4; "N" Club 3-4; Spanish 3.

TRACY, FRANK Cheerblock 3-4; FFA 1-2-3-4.

TRESKA, RUTHANN Tri-Hi-Y 1-2-4; Cheerblock 1-2-3-4; Chorus 1-3-4; Speech Club 4; FNA 3-4; Math & Science 2-3; Shield Staff 3-4; Latin Club 1-2.

Randy Taylor relaxes, eating an apple, while fellow seniors work on their Homecoming float.

Craig J. Thompson

Terry Lee Tomlinson

Francis Hugh Tracy

Ruthann Treska

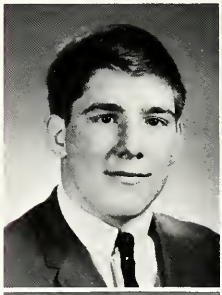
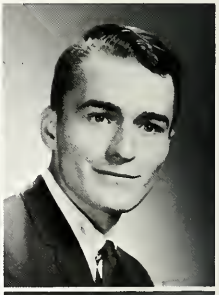
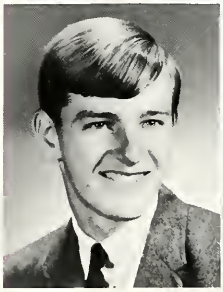

TUCKER, ORAN

WALKER, BECKY Cheerblock 2-3-4; Chorus 2-3-4; Norsettes 3-4; Latin Club 2.

WEEKS, SANDY Cheerblock 2-3-4; Chorus 4.

WEITZEL, MELINDA Tri-Hi-Y 2-3; Cheerblock 1-2-3-4; Chorus 1-2-3-4; Speech Club 4; Norsettes 2-3-4; Spanish Club 1-2-3-4; Dramatics Club 3-4; G.A.A. 2-3.

WILLCOX, JENNY Band 1-2-3-4; Tri-Hi-Y 2-3-4; Cheerblock 1-2-3-4; French Club 2; FTA 2-3-4; Math & Science 3; Paper Staff 4; Dramatics Club 4.

WILLCOX, JIM Cheerblock 3-4; FFA 1-2-3-4; Wrestling 4.

WILSON, BECKY Band 1-2-3-4; Tri-Hi-Y 2-3-4; Cheerblock 1-2-3-4; Chorus 3; French Club 2; FTA 3-4; Paper Staff 4; Honor Society 3-4.

WILSON, DAN

Oran Frank Tucker

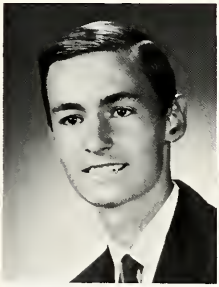

Rebecca Suzanne Walker

Sandra Lee Weeks

Melinda Marie Weitzel

Jennifer Lynn Willcox

James Edward Willcox

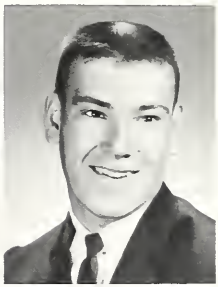

Rebecca Jo Wilson

Daniel Edward Wilson

SENIORS

WOLF, LIZ Band 1; Tri-Hi-Y 2-3-4; Cheerblock 1-2-3-4; French Club 1-2; Library Club 2; Paper Staff 3-4; Cheerleader 1; Student Council 4; Dramatics Club 3-4; Honor Society 3-4.

WYSONG, LINDA Tri-Hi-Y 1-2; Cheerblock 1-2-4; Spanish Club 2-3-4.

YODER, JOE FFA 1-2-3-4; Track and Field 1.

YOUNG, ALLEN Basketball 1-2-3-4; Golf Team 4; Cross Country 2-3; Track and Field 2-3.

Marilyn Brown seems astonished at something. What is it Marilyn?

What's This? A new fearless hero trio called the Niles Cline, Roger Haupert, Dennis Eller Cabinet Climbing Crime Fighters.

Elizabeth Ann Wolf

Linda Alice Wysong

Joseph Henry Yoder, Jr.

Allen Ray Young

SENIORS DECORATE-PRACTICE

Joyce Lauer laughs as John Lawson pokes fun at one of Mr. Fansler's mistakes.

Ken Ahlfeld, Karen Cunningham, and Tom Bain decorate for a big day in their lives, Commencement.

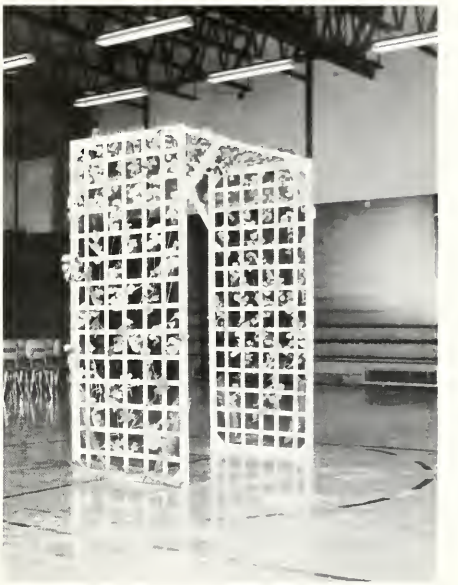

Archway to the future.

Roger Meyer and Linda Clark practice for Tuesday night's Commencement.

COMMENCEMENT

Liz Wolf takes last hurdle by receiving her diploma.

Sherri Bidwell and Tom DeArmond hand out roses to the graduating Seniors.

The Seniors are waiting———

Tom Bain and Joyce Lauer take the last walk before it's all over.

Marjory Scholes helps Joyce Johnson with the last minute adjustments, as Ken Dale stands there nervously.

SIGHTS AND SOUNDS OF UNDERCLASSMEN

Northfield has 548 students, and all are typical teen-agers. We have our problems, conflicts, and crises, but we, more than any other generation, have a blast.

We spend hours on the phone chattering and gossiping, staying up late, listening to the grooviest records, and taking a lot of crazy dares. We are aware of our responsibilities too, and strive to make our school known for its sportsmanship and citizenship.

We like to think for ourselves; still we respect those who train our minds; we realize that the reins of leadership will pass to us and that one day we will become the teachers and trainers of young minds.

Presenting the student body of Northfield Junior-Senior High School . . .

JUNIOR

Leaders of the Junior class are: President: Sherri Bidwell, Vice-President: Cheryl Siferd, Secretary: Lois Quivey, Treasurer: Tom DeArmond.

Anita Baker
Herbert Baker
Jeff Baker
Craig Barker
Mary Bechdol

Debbie Bever
Sherri Bidwell
Cheryl Biehl
Randy Bitzel
Thomas Brewer

Pamela Clark
Mike Clarkson
Beverly Cleaveland
Sam Coldren
Linda Cole

Wilma Combs
Larry Conner
Ben Corn
Randy Corn
Elva Jane Cripe

Kim Custer
Charles Davidson
Tom DeArmond
Roddy Dias
Ellen Draper

Deanne Dyson
John Fearnow
Linda Felabom
Michael Ferguson
Tom Finnegan

CLASS

The Juniors based their Homecoming theme on Holland and put their skills to work by erecting an aqua and white windmill on a car. Cheryl Siferd glorified this beautiful scene in representing the Junior class. Another project this year was to help sponsor the Valentines Dance. The dance turned out to be a great success. We had the honor of having Cheryl Siferd, a Junior, as the Valentine Sweetheart.

Our class flower is the camelia, white with a light blue fringe, and the class colors are light blue and silver.

This year we set a new high in magazine sales. This money was used to finance the Junior-Senior Banquet and Prom.

Are girls the only ones that gossip?

Dennis Flack
Patty Fleck
Tim Foster
Keith Graham
Pat Grogg

Becky Grossman
Melvin Harrell
Susan Heffelfinger
Larry Hoffman
Sandra Horner

DuWayne Horstman
Kim Huffman
Jim Hughes
Carolyn Janeway
Helen Jones

Tom Keith
Tim Kersey
Steve Lewis
John Martin
Alan Mattern

Dennis McKillip
Judy Meyer
Richard Monce
Linda Murray
Merle Myers

Kathy Nees
David Paschall
Dale Pickens
Mike Pretorius
Lois Quivey

Tom Rice
Phil Rogers
Melanie Roser
Connie Roth
Dave Schenkel

Steve Schlemmer
Sharon Schnepp
Mike Scholes
John Schultz
Cindy Shaffer

Cheryl Siferd
Larry Slater
Terry Sloan
Al Smith
Jim Smith

Ron Smith
Becky Spradlin
Larry Steele
Mark Stefanatos
Dave Summers

Donna Tartar
Linda Teague
Royce Thrush
Carl Tucker
Phyllis Walker

IN MEMORIAM

Everyone was shocked to hear of the death of Charles Davidson, a Junior at Northfield, December 7, 1966, Pearl Harbor Day. This is the first time something like this has happened while school was in progress. He was to graduate in 1968.

Life closes in the twilight,
God's day has for him begun.
He has greeted a dawn so
glorious,
And not the setting sun.

Charles W. Davidson

Rick White

Phil Wilcox
Doug Willcox

Charles Wray
Mike Yates

SOPHOMORE CLASS

Treasurer—Terri Stowe
Secretary—Lynette McIlree
Vice-President—Kraig Ahlfeld
President—Bruce Tonovitz (not pictured)

Charles Adams
Kraig Ahlfeld
Dallas Baer
Dan Bain
Jess Baldwin
Ed Barker

Mark Barker
Beverly Bennett
Doris Bever
Susan Bever
Tara Bidwell
Larry Biehl

Debra Bozarth
David Cartwright
Kitty Chamberlain
Roger Cole
Pat Conlin
Linda Cooley

Bill Coppock
Peggy Cordes
Kathy Denny
Gary Dillard
Peggy Dodson
Alice Durnbaugh

Brad Eads
Sharon Eckerley
Stuart Elliott
Carol Fansler
Gary Faust
John Ferrier

Steve Flohr
Rugena Forbes
Keith Ford
Martha Futrell
Carla Gidley
Ronnie Gilbert

Our Sophomore Class is really outgoing this year. We began the year by decorating our Homecoming float Japanese style. Many spent endless hours decorating the float with a lavender and pink fan while others put "Class of '69" in Japanese on the side of our cars with Akemi's help. Then, pretty Susie Bever displayed her beauty as our Homecoming representative in the parade.

We are continuing our enthusiastic spirit by serving concessions at home ball games and by sponsoring soc-hops open to all students after the games. Our own school group, the "Aristocracy," appears in person to show their talents.

Vicki Story, Janet Mouser, and Becky Howard discuss the problems of the day.

Kay Grandstaff
Bill Haecker

Jerry Harrell
Beth Hartong
Vicki Herendeen
Terry Hobbs
Judy Hoover
Marvin Horine

Jeff Houlihan
Becky Howard
Cam Huffman
Melissa Jeffrey
Lola Keffaber
Norman Kirk

Janet Landrum
LeMoine Lauer
Christie Long
Barbara Lynn
Jeff Lynn
Rose Mann

J. P. Mattern
Lynette McIlree
Teresa Meek
Fred Miller
Gene Miller
Victoria Miller

Janet Mouser
Cynthia Odum
Gary Pankop
Melba Parrett
Vickie Parson
Coral Plough

Minda Powell
Melinda Schnepp
John Shellenbarger
Sandy Slater
Donald Smalley
Nancy Stanley

Emma Staten
Don Stephan
Nancy Stewart
Tom Stieglitz
Vicki Story
Terri Stowe

Frank Strange
Erma Strasser
Helen Strong
Mary Swank
Robert Swank
Bruce Tonovitz

Maria Townsend
Pamela Unger
Mike Vigar
Pam Wassem
Ronnie Watkins
David Weaver

Junette Weisenberger
Steve White
Brent Wilson
John Wilson
Kathleen Yentes
Linda Yentes

June Zimpelman

Melba Parrett and Minda Powell try to occupy their time as they wait for Mr. Gray.

FRESHMAN

President—
Ronnie Baer
Vice-President—
Cindy Swan
Secretary—
Bev McVicker
Treasurer—
Tom Bever

Ronald Abbott
Rose Akers
Jim Allen
Ronnie Baer
Jim Bake
Christine Baker

Steve Baker
Kenneth Ballard
Dennis Barker
Tom Bever
Jim Bidwell
Dennis Biehl

John Biehl
Ted Biehl
Judy Black
David Blevins
Jocelyn Bowman
Michael Brown

Randy Case
Ricky Cassell
Glenda Chain
Gervase Claypool
Carole Coldren
Bryan Cole

Keith Cole
Betty Combs
Margo Copeland
Sue Coppock
Becky Corn
Kristi Corn

CLASS

As Freshmen, we decided to put some pep into the activities of '67. While the other classes chose foreign countries to represent during Homecoming, we adopted our own United States for display. After some tense moments and split second decisions, we finished our float in ample time for the Homecoming parade. Beverly McVicker made a charming Freshman beauty as she smiled and waved from atop the float.

Tom Dale and Ron Baer have a playful romp after another Norse victory. Look out Ron, don't hit anyone.

Rhonda Cunningham
Carol Dale
Jim Dale
Rita Dale
Dale Davenport
Frances Davidson

DeWayne Day
Linda Day
David Dyson
Delinda Dyson
Steve Dyson
Debbie Foster

William Futrell
Mike Gaff
Patricia Garrison
Charles Giddens
Linda Gohlke
Greg Gorsuch

Carol Graft
Patricia Gray
Lena Gressley
Laurie Grogg
Timothy Grossman
Susanne Guttrich

Darl Hall
Larry Hall
Roberta Haupert
Steven Haupert
Theresa Haupert
Mark Herendeen

Mary Hipskind
Debbie Hoppes
David Keppel
Chuck King
Charles Mann
Mike McKillip

Beverly McVicker
Rod Mendenhall
Susan Metzger
Brenda Miller
Dennis Mobley
Brenda Monce

John David Murray
Linda Music
Joe Oswalt
Craig Pankop
Kaye Pankop
James Polk

Marcia Pownall
Jerry Reed
Pete Ridlon
Markie Rife
Don Rinearson
William Roberts

John Ross
Keith Satchwell
Kathy Sausaman
Ronnie Schenkel
Susan Schlemmer
Danny Schuler

Greg Sheetz
David Shockey
Phillip Siders
Diana Simpson
Debra Sommers
Dean Sparling

Barbara Steele
Sharon Steele
Linda Stouffer
Peggy Stowe
Bev Strickler
Cindy Swan
Donna Swan

Randy Thrush
James Tinkle
Gary Treska
Nancy Urschell
Debra Van Dalsen
Brian VanDielen
David Vigar

Keith Waggoner
Tina Walker
Betty Watkins
Janet Weaver
Gary White
Susan Wilcox
Marilyn Willcox

Gary Wilson
Jane Winterrowd
Roberta Winters
Linda Wray
Mike Yentes
Mary Yoder
Alfred Young

Randy Adams
Steve Ahlfield
Rick Baker
Steve Baker
Sue Baldwin
Kathy Beeks

Cindy Behny
Cheryl Biehl
Kris Biehl
Mary Biehl
Camille Bowman
Todd Burcoff

Brenda Burnsworth
Jay Calloway
Lana Catterton
Tom Clarkson
Randy Cleaveland
Mike Conlin

Sherry Coker
Denise Copeland
Debra Coppock
Kevin Cordes
Brenda Cull
David Davenport

John Davenport
Leonard Davidson
Bob Davidson
David Day
Stephen DeLong
Kathy Draper

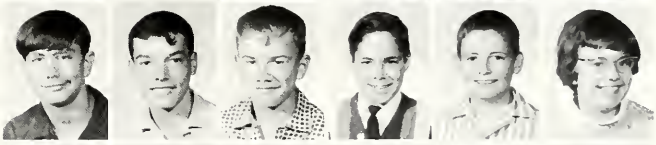

Mollie Driscoll
Debbie Elliott
Mark Elrod
Betty Estes
Karen Fansler
Walter Flitcraft

EIGHTH GRADE

The Eighth grade class has a total of 112 members this year. This year, the Eighth grade class had their first Junior High football team. Class officers for this year are as follows: President—Stan Forrister; Vice-President—Dennis Shellembarger; Secretary-Treasurer—Diane Sparling. The Eighth grade is sponsored by Mr. Strodel.

Early this spring the Eighth graders enjoyed a class party. Everyone is looking forward to becoming a Freshman next year.

Vice-President—Dennis Shellembarger
Secretary-Treasurer—Diane Sparling
President—Stan Forrister

EIGHTH

Shelley Flohr
Stan Forrester
Shiela Frank
Gloria Friermood
Denna Garriott

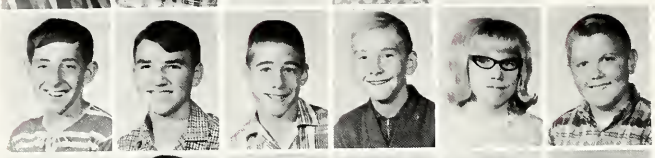

Dennis Gilbert
Steve Harrell
Dan Haupert
Dave Hawkins
Candy Hentgen
Erik Herendeen

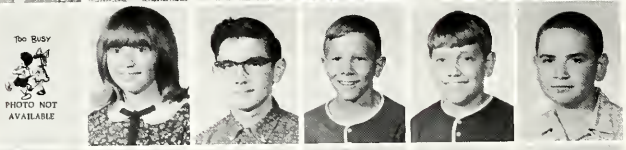

Debbie Hiner
Elizabeth Hipskind
Van Hoover
Craig Hoppes
Dennis Horine
James Horner

Mike Howard
Karen Huffman
Liz Irclan
Dennis Keppel
Dan Kirtlan
Susan Krom

Brenda Lewis
Darrell Lewis
Diana Lutz
John Lyons
Becky Martin
Jeff Martin

Rick Martin
Dan Matthews
Carol McColley
Dan McCoy
Linda Meyer
Dennis Mouser

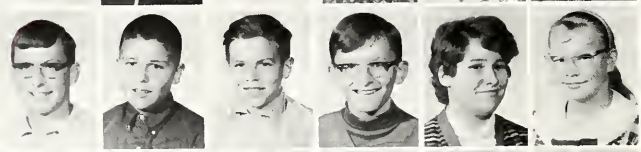

John Myers
Tom Niccum
Randy Norman
Mike Ogan
Sharon Polk
Rosalie Renz

Barbara Rice
Debby Ross
Larry Ross
Jim Sampson
Christine Schnepp
Michelle Schrader

Donna Schultz
Dennis Shellenbarger
Mike Shoemaker
Bos Shultz
Chris Simpson
Christina Slaybaugh

Jeanne Smedley
Diane Sparling
Susanne Speelman
Pam Speicher
Kevin Steele
Kathy Stieglitz

Roxanne Story
Rodney Stouffer
Art Strange
John Strasser
Roger Strickler
Barb Swank

Dan Swihart
Jane Tartar
Gary Thompson
Jeff Tonovitz
Becky Vigar
Debbie Wendell

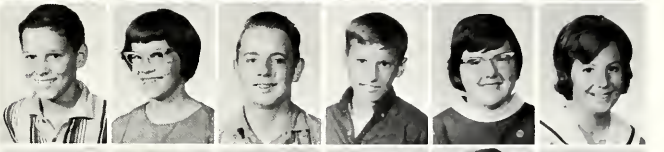

Lynn Wilcox
Vicki Winterrowd
Rod Winters
Luann Yentes
Vicki Young
Mike Urschel

Walter Fliteraft and Jeff Tonovitz are working hard on unfinished homework.

Is it a mad scientist? No, it's only Tom Niccum drinking an experiment.

SEVENTH

Four schools joined to bring the total of the Seventh graders to 121. As this class came together for the first time, they became acquainted with the customs of the school and each other.

For the first time in the history of Northfield, the Seventh graders have participated in Junior High football. A Seventh grade basketball team was also formed and coached by Mr. Graham.

President—Bill Yentes
Vice-President—Lisa Custer
Secretary-Treasurer—JoEllen Hipskind

Mark Anderson

Paul Bain
Junior Baker
Becky Baker
Kevin Baker
Ronnie Baker
Gary Barnett

Diana Biehl
Cindy Bever
Linda Bidwell
Don Blevins
Teresa Bowman
Candy Burns

Russell Carter
Paul Claypool
Cindy Cleaveland
Beverly Corn
Douglas Corn
Connie Cripe

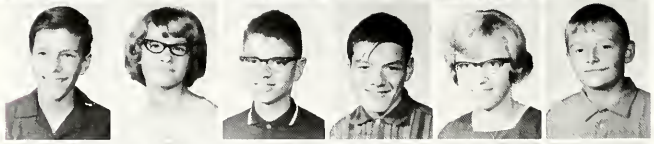

Jeff Culver
Lisa Custer
Darrell Davenport
Randy Davidson
Diane Dawson
Richard Derck

JoAnn DeVore
Doug Dostor
Cathy Douglas
Mark Draper
Kathy Dubois
Tom Dunphy

Pam Elliott
Gary Fansler
Rita Flack
Cindy Fleck
Eric Fleck
Teresa Freed

GRADE

Connie Cripe, Lucinda Holycross, Cindy Fleck, and JoAnn Devore calmly wait to have their pictures taken.

Mary Futrell
John Gage
Randy Gatchell
Edward Gillespie
Tim Green
Bonnie Haecker
Tom Haecker

Judy Hall
Marcia Harrell
Brad Hartong
Denise Haupert
Doug Haupert
Sue Haworth
JoEllen Hipskind

Edward Holycross
Ernest Holycross
Lucinda Holycross
Lorraine Horstman
Laura Houlihan
Margaret Humble
Tom Hunt

Keith Koch
Beth Lawson
David Lefforge
Jeff Leland
Jim Lewis
Ruby Little
Maurice Long

Bobby Mann
Marcia Manning
Connie McColley
Jean McColley
Judy McCoy
Brenda McIlree
Craig McKillip

SEVENTH

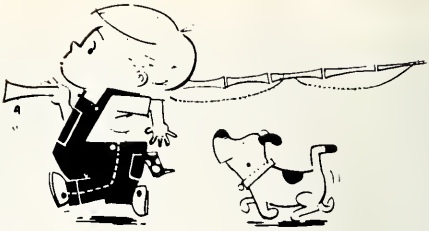

Marcia Mendenhall
Cathy Miller
Jeff Monce
Eddie Morris
William Norris
Lynn Pretorius
David Rensberger

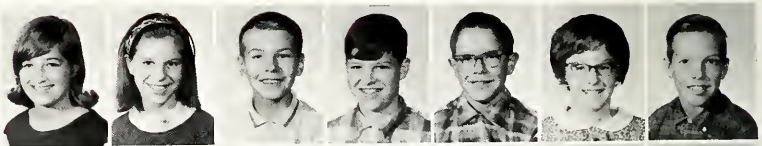

Jeff Sampson
Gary Schaaf
Gregory Schenkel
Randy Shepherd
Nicki Shockey
Donald Siders
Paulette Slater

Rene Smith
J. B. Stanley
Michael Stanton
Marshall Staten
Kim Steele
Kelly Stephens
David Stewart

Cynthia Stieglitz
Randy Stoffer
Peggy Sturgill
David Swan
Debbie Taylor
Lynn Terrel
Lisa Thomas

Beverly Thompson
Rod Titus
Dan Townsend
Randy Unger
Teresa Vrooman
Lottie Waggoner
Doug Weaver

Mary Lou Weaver
Linda Weeks
Veronica Weisenberger
Debbie Wilhelm
Terry Willcox
Mary Wiley
Joyce Wilson

Kathy Winters
Sandra Winters
Brenda West
Craig Wysong
Pat Yentes
William Yentes
Eugene Young

ACADEMIC AWARDS

VALEDICTORIAN: Kathy Leisure

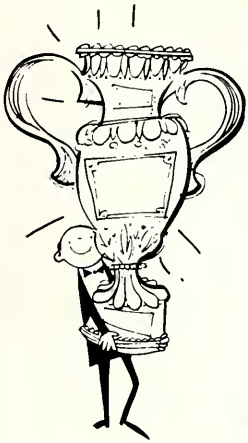

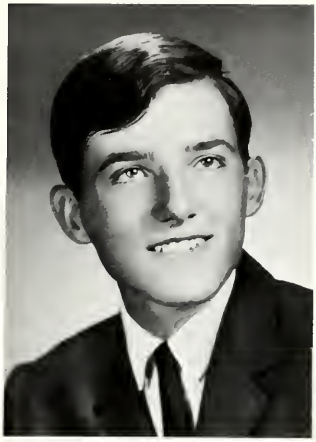

SALUTATORIAN: J. P. Howell

SPECIAL EDUCATION

We, here at Northfield, are proud to have this Special Education Department.

Joan Beghtel

AMERICAN FIELD SERVICE

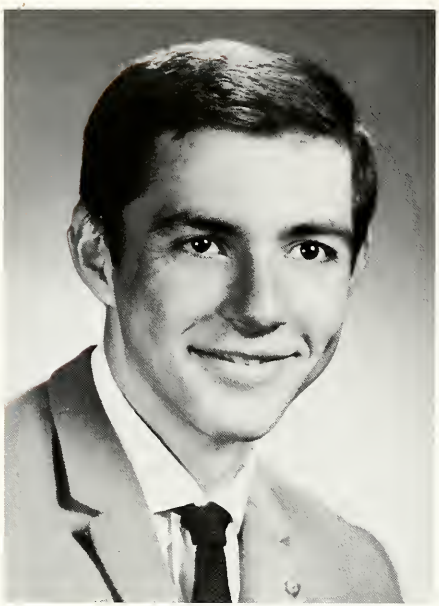

Nurettin Cakan, AFS Student from Turkey

Nurettin Cakan
Kurtulus Samur Sk 6/3
Ankara, Turkey

Dear Norsemen,

I remember my first step into Northfield. It doesn't seem so long ago. I did not know where I was going. I did not know the students, the teachers, or the community behind it and that they would make this year a wonderful, great one.

But now, it is time to leave. I had fun here—every moment was wonderful. Yet there was something more than fun. I tried to understand you. It was very nice to try.

Thanks so much for everything. I will miss you a lot.

Love,
Nurettin Cakan

Akemi Murakami from Japan

Akemi Murakami
60 Yokote Oaza
Fukuoka, Japan

Dear Friends,

The time passed so fast but I'll never forget the stay with you at Northfield High School in my senior year. I had quite interesting experiences in Northfield, such as the enthusiastic football and basketball games, and my English lessons. I hope I will be able to see some of you again sometime.

Thank you so much for your hospitality and friendships which I enjoyed with all the Norsemen; and, I love people of the United States.

Sincerely,
Akemi Murakami

STUDENT INDEX

Abbott, R. 114
Adams, C. 111
Adams, R. 79,117
Ahlfeld, K. 17,41,45,49,51,86,90,105
Ahlfeld, Kr. 70,82,84,111
Ahlfeld, S. 74,80,117
Akers, R. 114
Allen, J. 114
Anderson, M. 64,120

Baer, D. 49,77,85,111
Baer, R. 45,49,73,78,80,114
Bain, D. 111
Bain, P. 120
Bain, T. 42,46,51,52,53,90,105,106
Bake, J. 114
Bake, Jr. 120
Baker, A. 16,40,44,47,108
Baker, B. 64,120
Baker, C. 114
Baker, D. 90
Baker, H. 41,42,55,108
Baker, J. 108
Baker, K. 64,65,120
Baker, R. 79,117
Baker, Ro. 120
Baker, S. 74,114,117
Baldwin, J. 111
Baldwin, S. 117
Ballard, K. 114
Barker, D. 114
Barker, E. 47,111
Barker, K. 108
Barker, J. 42,90
Barker, M. 41,45,111
Barnett, G. 80,120
Bean, B. 41,42,43,45,55,56,90
Bechdol, M. 108
Beeks, K. 64,117
Behny, B. 46,57,90
Behny, C. 117
Bennett, B. 40,54,111
Bennett, J. 45,77,87,90
Bever, B. 90
Bever, C. 120
Bever, D. 108
Bever, Do. 111
Bever, S. 13,40,43,47,62,111
Bever, T. 49,56,73,78,80,114
Bidwell, J. 114
Bidwell, L. 64,120
Bidwell, S. 40,42,46,106,108
Bidwell, T. 40,47,49,111
Biehl, C. 117 (JH)
Biehl, C. 48,64,108
Biehl, K. 64,117
Biehl, De. 114
Biehl, Di. 64,65,120
Biehl, J. 49,114
Biehl, L. 41,63,80,82,111
Biehl, M. 64,117
Biehl, T. 114
Bitzel, R. 108
Black, J. 44,48,114
Blevins, D. 114
Blevins, Do. 120
Bowman, C. 117
Bowman, Joc. 47,63,114
Bowman, J. 40,91
Bowman, T. 64,120
Bozarth, D. 54,111
Brewer, T. 108
Brown, Ma. 40,57,91
Brown, M. 114
Burcroff, T. 80,117
Burns, C. 64,65,120
Burnsworth, B. 64,65,117

Cakan, N. 7,10,20,41,42,43,45,52,91,124
Calloway, J. 74,79,117
Carter, R. 120
Cartwright, D. 49,82,111
Case, R. 114
Cassell, R. 114
Catterton, L. 117
Chain, G. 48,114
Chamberlain, K. 8,40,44,46,58,69,111
Clark, L. 91,105
Clark, P. 108
Clarkson, M. 55,108
Clarkson, T. 117
Claypool, G. 114
Claypool, P. 120
Cleaveland, B. 108
Cleaveland, C. 64,75,120
Cleaveland, R. 79,117
Cline, Ne. 41,45,82,91
Cline, Ni. 23,41,57,91
Closser, J. 41,42,45,49,55,70,71,76,77,86, 87,91
Coburn, R. 91
Coker, S. 117
Coldren, C. 114
Coldren, S. 108
Cole, B. 49,114
Cole, K. 49,114
Cole, L. 46,108
Cole, R. 48,70,111
Combs, B. 114
Combs, W. 108
Conlin, M. 74,117
Conlin, P. 44,46,53,111
Conner, L. 108
Cooley, L. 111
Copeland, D. 64,117
Copeland, M. 44,114
Coppock, B. 111
Coppock, D. 117
Coppock, S. 114
Cordes, K. 74,79,117
Cordes, P. 47,60,111
Corn, Bec. 114
Corn, Ben. 45,51,72,77,80,87,108
Corn, Bev. 64,65,120
Corn, D. 64,120
Corn, K. 114
Corn, R. 108
Cripe, C. 64,120
Cripe, J. 40,48,108
Cull, B. 117
Culver, J. 64,120
Cunningham, K. 7,18,56,68,92,105
Cunningham, R. 73,115
Custer, K. 14,20,46,52,82,108
Custer, L. 64,65,75,120

Dale, C. 73,115
Dale, J. 49,73,78,80,115
Dale, K. 41,45,55,70,82,92,106
Dale, L. 40,42,44,52,53,54,92
Dale, R. 43,44,42,115
Dale, T. 17,45,49,85,92
Davenport, Dal. 115
Davenport, Dar. 120
Davenport, Dav. 117
Davenport, J. 117
Davidson, C. 108,110
Davidson, F. 115
Davidson, L. 117
Davidson, Ra. 120
Davidson, Ro. 117
Dawson, D. 64,65,120
Dawson, G. 17,41,45,56,57,58,59,62,63,80, 82,92
Day, Da. 117
Day, De. 115
Day, L. 47,115
Day, R. 16,92
DeArmond, T. 45,48,56,77,106,108
DeLong, S. 65,117
Denney, K. 31,40,46,111
Derck, R. 64,80,120
DeVore, J. 64,65,120
Dias, R. 108
Dillard, G. 41,45,77,85,111
Dixon, L. 20,41,45,52,53,57,85,92
Dodson, P. 111
Doster, D. 64,80,120
Douglas, C. 64,120
Draper, E. 40,48,50,52,108
Draper, K. 117
Draper, M. 64,80,120
Driscoll, M. 117
DuBois, K. 64,120
DuBois, R. 45,92
Dunphy, D. 40,93
Dunphy, T. 75,80,120
Durnbaugh, A. 44,48,53,111
Dyson, Da. 73,114
Dyson, Dea. 108
Dyson, Del. 114
Dyson, R. 93
Dyson, S. 72,78,80,114

Eads, B. 49,111
Eckerly, S. 40,54,111
Eiler, B. 40,42,50,93
Eller, D. 41,46,56,86,93
Elliott, D. 33,65,74,117
Elliott, P. 64,65,120
Elliott, S. 49,111
Elrod, M. 79,117
Elward, A. 35,58,93
Estes, B. 117

Fansler, C. 40,46,111
Fansler, G. 64,120
Fansler, K. 117
Faust, G. 82,111
Faust, M. 41,51,58,93
Fearnow, Ja. 45,77,87,93
Fearnow, J. 41,45,49,53,77,80,108
Fearnow, M. 40,50,60,63,93
Felabom, L. 44,108
Ferguson, M. 6,14,72,77,108
Ferguson, P. 94
Ferrier, J. 38,41,85,86,111
Finnegan, T. 45,82,108
Fishback, A. 41,45,56,71,77,80,84,94
Fisher, J. 41,46,52,53,57,61,63,86,94
Flack, D. 14,45,77,80,109
Flack, R. 64,120
Fleck, C. 64,120
Fleck, E. 64,80,120
Fleck, G. 49,94
Fleck, P. 16,40,44,54,109
Flitcraft, R. 45,55,70,77,82,94
Flitcraft, W. 74,79,117
Flohr, B. 41,45,46,86,94
Flohr, M. 65,118
Flohr, S. 46,86,111
Forbes, R. 40,44,58,111
Forbes, S. 24,40,42,50,94
Ford, K. 49,111
Forrester, S. 74,117,118

Foster, D. 47,115
Foster, T. 68,109
Frank, S. 64,118
Freed, T. 64,120
Friermood, C. 40,42,44,51,94
Friermood, G. 65,74,118
Futrell, Mart. 44,121
Futrell, M. 64,111
Futrell, W. 115

Gaff, B. 8,40,41,50,53,57,58,95
Gaff, M. 63,115
Gage, J. 64,75,80,121
Garriot, D. 19,118
Garrison, Pam 11,12,13,40,42,60,63,95
Garrison, Pat. 47,115
Gatchel, R. 121
Giddens, C. 115
Gidley, C. 40,46,111
Gilbert, D. 74,79,118
Gilbert, R. 80,82,111
Gilbert, S. 95
Gillespie, E. 80,121
Gingrich, S. 37,52,53,54,95
Golhke, L. 44,48,52,115
Gorsuch, B. 40,50,95
Gorsuch, G. 46,73,86,115
Graft, C. 115
Graham, K. 46,57,109
Grandstaff, K. 8,40,112
Gray, P. 115
Green, T. 64,121
Gressley, L. 115
Grogg, L. 115
Grogg, P. 40,109
Grossman, B. 40,42,46,109
Grossman, T. 49,115
Guttrich, S. 46,115

Haecker, Bi. 112
Haecker, B. 49,121
Haecker, T. 121
Hall, D. 63,73,115
Hall, J. 121
Hall, L. 49,80,115
Harrell, Ma. 64,65,121
Harrell, M. 52,53,109
Harrell, S. 80,118
Harrell, J. 112
Hartong, Be. 40,54,112
Hartong, B. 33,64,75,80,121
Hartong, S. 40,48,51,53,54,95,115
Haupert, Da. 74,80,118
Haupert, De. 64,121
Haupert, Do. 64,75,121
Haupert, G. 11,16,45,60,63,71,80,81,82, 95,127,128
Haupert, Rob. 41,115
Haupert, Rog. 46,52,95
Haupert, S. 49,115
Haupert, T. 44,48,63,115
Hawkins, D. 64,80,118
Haworth, S. 64,121
Heckman, T. 36,41,49,96
Heffelfinger, S. 40,109
Hentgen, K. 64,118
Herendeen, E. 4,118
Herendeen, M. 73,80,115
Herendeen, V. 44,112
Hiner, B. 96
Hiner, D. 118
Hipskind, E. 74,118
Hipskind, J. 64,65,75,121
Hipskind, M. 44,46,96,115
Hipskind, M. L. 63,121
Hipskind, S. 40,42,51,62,96
Hobbs, T. 49,112
Hoffman, L. 14,109
Holycross, Ed. 64,65,75,121
Holycross, Er. 64,75,80,121
Holycross, L. 64,65,121
Hoover, J. 112
Hoover, V. 80,118
Hoppes, C. 118
Hoppes, B. 30,44,115
Horine, D. 118
Horine, M. 43,47,112
Horner, J. 118
Horner, S. 109
Horstman, D. 109
Horstman, L. 64,121
Houlihan, J. 112
Houlihan, L. 121
Howard, B. 16,40,44,58,69,112
Howard, M. 74,79,118
Howell, J. 42,96,123
Huffman, C. 86,112
Huffman, Ka. 65,118
Huffman, K. 14,109
Hughes, J. 48,109
Humble, M. 121
Hunt, T. 121

Ireland, E. 118

Janeway, C. 14,21,40,58,109
Jeffrey, M. 44,62,63,112
Johnson, J. 40,41,48,50,53,96,106

Keaffaber J. 44,57,96
Keffaber, L. 40,43,44,56,112
Keith, T. 46,109
Kendall, B. 41,63,96
Keppel, Da. 43,73,115
Keppel, D. 64,118
Kersey, T. 85,109
King, C. 115
Kirk, N. 45,72,80,112
Kirtlan, D. 74,70,118
Kisner, J. 40,41,51,68,97
Kock, K. 64,75,80,121
Krom, J. 20,41,42,45,46,70,80,82,87,97
Krom, S. 118
Kusiak, G. 45,55,97

Landrum, J. 46,63,112
Lauer, J. 18,23,50,52,58,97,105,106
Lauer, L. 41,46,77,86,112
Lawson, B. 64,121
Lawson, J. 49,97,105
Leach, S. 45,77,87,97
Leisure, K. 42,52,53,54,97,123
Lefforge, D. 64,75,80,121
Leland, J. 75,80,121
Lewis, B. 65,118
Lewis, D. 64,118
Lewis, J. 64,121
Lewis, S. 109
Little, R. 121
Long, C. 40,44,69,112
Long, M. 64,75,121
Lutz, D. 65,118
Lynn, C. 112
Lynn, Je. 112
Lynn, J. 49,97
Lyons, J. 79,118

Mann, B. 64,121
Mann, C. 115
Mann, R. 112
Manning, M. 64,65,121
Martin, B. 118
Martin, Je. 49,97
Martin, J. 85,109,118
Martin, R. 118
Mattern, A. 44,45,61,109
Mattern, J. 45,49,77,80,112
Mathews, D. 65,74,79,118
McColley, Ca. 118
McColley, C. 64,121
McColley, J. 64,121
McCoy, D. 118
McCoy, J. 64,121
McIlree, B. 64,121
McIlree, L. 44,46,57,111,112
McKillip, C. 64,80,121
McKillip, D. 49,55,72,109
McKillip, M. 49,73,115
McVicker, B. 13,58,73,116
McVicker, S. 7,11,13,40,43,56,68,98
Medley, T. 77,98
Meek, B. 45,80,84,98
Meek, T. 40,58,112
Mendenhall, B. 98
Mendenhall, M. 64,122
Mendenhall, R. 116
Metzger, S. 47,116
Meyer, J. 18,40,46,53,63,109,18
Meyer, JL. 64,118
Meyer, L. 98
Meyer, R. 34,45,49,98,77,105
Meyer, S. 98
Milam, C. 41,45,51,52,53,57,62,71,77,98
Miller, B. 116
Miller, C. 64,122
Miller, F. 112
Miller, G. 31,49,112
Miller, P. 7,49,99
Miller, V. 32,112
Mobley, D. 116
Monce, B. 116,47
Monce, J. 64,122
Monce, R. 43,72,77,109
Morris, E. 122
Mouser, D. 74,79,118
Mouser, J. 40,46,112
Murakami, A. 7,40,42,99,124
Murray, J. 57,116
Murray, L. 63,109
Music, L. 116
Myers, M. 42,109

Nees, K. 40,43,46,109
Niccum, T. 79,118
Norman, R. 79,118
Norris, W. 64,80,122

Odum, C. 40,46,122
Odum, 41,99
Ogan, M. 65,74,79,118
Ogan, R. 40,51,57,99
Oswalt, J. 73,78,116

Pankop, C. 116
Pankop, G. 57,63,112
Pankop, K. 78,116
Panning, R. 41,45,77,99
Parrett, M. 16,40,47,57,58,62,112,113
Parsons, V. 29,112
Paschall, D. 38,49,109
Pickens, D. 22,45,52,77,80,109
Plough, C. 54,112
Pobst, B. 18,20,24,40,42,51,53,99
Polk, J. 47,116
Polk, S. 64,118
Ponder, S. 99
Poole, C. 51,48,52,53,54,57,99
Powell, M. 29,40,57,113
Powell, S. 100
Pownell, M. 116
Pressler, S. 100
Pretorius, L. 64,122
Pretorius, M. 16,45,72,77,80,84,87,109
Pretorius, P. 40,50,56,57,100

Quivey, L. 16,18,40,42,44,48,109

Reed, J. 115
Rehak, R. 7,23,28,40,42,68,100

Rensberger, D. 64,75,80,122
Renz, R. 64,118
Rice, B. 65,118
Rice, T. 110
Ridlon, R. 46,86,116
Rife, M. 116
Rinearson, D. 116
Roberts, W. 116
Rogers, P. 45,72,80,110
Roser, M. 48,110
Ross, D. 118
Ross, J. 116
Ross, L. 118
Ross, M. 100
Roth, C. 40,43,46,50,53,58,110

Sampson, Je. 64,75,122
Sampson, M. 74,79,118
Satchwell, K. 80,116
Sausaman, K. 116
Schaff, G. 64,122
Schenkel, D. 49,57,110
Schenkel, G. 64,75,80,122
Schenkel, R. 49,73,80,116
Schlemmer, P. 35,40,53,58,100
Schlemmer, St. 110,
Schlemmer, S. 110,116
Schepp, C. 65,118
Schnepp, M. 40,47,113
Schnepp, S. 110
Scholes, Ma. 100,106
Scholes, M. 110
Schrader, M. 64,118
Schuler, D. 49,116
Schultz, D. 119
Schultz, J. 37,41,48,55,110
Shaffer, C. 44,110
Sheetz, G. 116
Shellenbarger, D. 74,79,80,117,119
Shellenbarger, J. 113
Shepperd, R. 75,80,122
Shockey, D. 116
Shockey, N. 122
Shoemaker, M. 74,119
Shultz, R. 74,119
Siders, E. 64,80,122
Siders, P. 71,78,86,116
Siferd, C. 13,18,40,42,50,68,108,110
Simpson, C. 119
Simpson, D. 100
Slater, L. 49,110
Slater, P. 64,65,122
Slater, S. 40,113
Slaybaugh, K. 24,119
Sloan, T. 80,110
Sloniker, R. 41,43,45,70,80,82,83,101
Smalley, D. 30,113
Smedley, J. 64,112
Smith, A. 110
Smith, J. 17,55,110
Smith, L. 40,48,57,101
Smith, Re. 64,122
Smith, R. 45,71,82,84,110
Snapp, C. 40,101
Sommers, D. 116
Sparling, Da. 101
Sparling, De. 116
Sparling, Di. 64,78,117,119
Speelman, S. 65,119
Speicher, P. 23,74,119
Spradlin, M. 110
Stanley, J. 64,65,122
Stanley, N. 22,40,44,113
Staten, E. 40,80,113
Stanton, M. 64,122
Steele, B. 48,122
Steele, K. 64,74,119
Steele, L. 110
Steele, S. 48,116
Stefanatos, M. 37,55,85,110
Stephan, D. 49,82,113
Stephens, K. 64,80,122
Stephenson, D. 41,86,101
Stewart, C. 40,101
Stewart, D. 122
Stewart, N. 40,47,54,57,113
Stiegletz, K. 119
Stiegletz, T. 80,84,113
Stiegletz, C. 64,122
Story, R. 64,65,119
Story, V. 40,58,112,113
Stoffer, L. 116
Stoffer, R. 64,65,75,80,119,122
Stowe, J. 41,42,43,45,70,77,87,101
Stowe, P. 48,61,116
Stowe, T. 61,111,113
Strange, A. 119
Strange, S. 77,80,85,113
Strasser, E. 113
Strasser, J. 80,119
Strickler, Be. 116
Strong, H. 113
Sturgill, P. 122
Summers, D. 110
Swan, C. 44,61,101,116
Swan, D. 64,75,116,122
Swan, J. 41,55,102
Swank, Ba. 119
Swank, B. 45,48,89,82,85,87,113
Swank, M. 40,44,53,54,113
Swihart, D. 119
Swope, B. 7,40,53,54,102

Tarter, D. 110
Tarter, J. 119
Taylor, D. 65,122
Taylor, R. 70,80,102
Teague, B. 64,102,110
Teague, L. 110
Terrell, L. 64,122
Thomas, L. 64,65,122
Thompson, B. 64,122
Thompson, C. 77,102
Thompson, G. 45
Thrush, Ra. 63,116
Thrush, R. 46,49,110
Tinkle, J. 38,116
Titus, R. 75,80,122
Tomlinson, T. 41,45,84,102
Tonovitz, B. 77,84,111,113
Tonovitz, J. 64,79,74,119
Townshend, D. 64,75,122
Tracy, F. 7,49,102
Treska, G. 73,78,116
Treska, R. 22,40,50,52,53,102
Tucker, C. 110
Tucker, O. 103

Unger, P. 40,47,113
Unger, R. 64,75,80,122
Urchell, M. 74,80,119
Urchell, N. 116

VanDalsen, D. 116
VanDielen, B. 41,47,116
Vigar, D. 116
Vigar, M. 113
Vigar, R. 64,119
Vincent, D. 64,122
Vrooman, T. 64,122

Waggoner, K. 29,47,85,116
Waggoner, L. 122
Walker, B. 35,58,103
Walker, P. 16,47,50,54,110
Walker, T. 73,116
Wassen, D. 40,57,113
Watkins, B. 116
Watkins, R. 113
Weaver, Da. 113
Weaver, De. 122
Weaver, J. 46,58,116
Weaver, M. 64,75,122
Weeks, L. 64,122
Weeks, S. 103
Weisenberger, J. 40,113
Weisenberger, V. 122
Weitzel, M. 19,22,48,52,53,103
Wendell, D. 64,119
West, B. 64,122
White, G. 116
White, R. 14,70,84,87,110
White, S. 72,80,84,113
Wilhelm, D. 122
Wilcox, G. 116
Wilcox, L. 119
Wilcox, P. 110
Wilcox, S. 44,48,116
Willcox, D. 86,110
Willcox, Jen. 42,51,53,56,60,103
Willcox, J. 40,49,85,103
Willcox, M. 116
Willcox, T. 64,80,122
Willey, M. 64,122
Wilson, Be. 42,51,56,103
Wilson, B. 40,48,85,86,113
Wilson, J. 113
Wilson, J. 64,65,80,85
Wilson, G. 73,78,116
Winterrowd, J. 116
Winterrowd, V. 36,119
Winters, K. 64,122
Winters, Rob. 47,80,116
Winters, R. 74,119
Winters, S. 64,122
Wolf, E. 18,40,42,43,53,56,104,106
Wray, C. 77,80,85,110
Wray, L. 116
Wysong, C. 64,122
Wysong, L. 32,48,104

Yates, M. 14,16,42,43,45,70,77,84,87,110
Yentes, K. 63,113
Yentes, Li. 8,40,44,46,113
Yentes, L. 16,64,69,119
Yentes, M. 48,63,73,80,116
Yentes, P. 64,122
Yentes, W. 64,75,80,122
Yoder, J. 49,104
Yoder, M. 44,116
Young, Alf. 78,116
Young, Al. 19,70,104
Young, E. 64,122
Young, V. 64,65,119

Zimpleman, J. 40,113

AUTOGRAPHS

NEWSFOTO
Your Yearbook Publisher

UNIVERSAL
SAN ANTONIO TEXAS
NEWSFOTO PUBLISHING CO.
SAN ANGELO, TEXAS